

Site Boundary	Peat Probe Depth (m)
Proposed Turbine Location	0 - 0.5
Proposed Access Location	0.5 - 1
Proposed New Access Track	1 - 1.5
Proposed Upgrade to Existing Track	1.5 - 2
Proposed Temporary Wind Farm Construction Compound	2 - 2.5
Proposed Temporary Satellite Construction Compound	2.5 - 3
Proposed Scottish Power Energy Network (SPEN) and Wind Farm Substation	> 3
Proposed Scottish Power Energy Network (SPEN) Compound and location for Battery Energy Storage System (BESS)	<b>Peat Depth (m)</b>
Proposed Hardstanding	0
Proposed Borrow Pit Search Area	0 - 0.5
<b>Proposed Recreational Heritage Trail</b>	0.5 - 1
New Path (Not Suitable for Wheelchairs)	1 - 1.5
New Path (Wheelchair Accessible)	1.5 - 2
Proposed Recreational Heritage Trail Car Park	2 - 2.5
Proposed Watercourse Crossing	2.5 - 3
	> 3

**Note:**  
 -Reference figure 10.1.1 for Infrastructure symbology  
 -Turbine and access symbols are not to scale

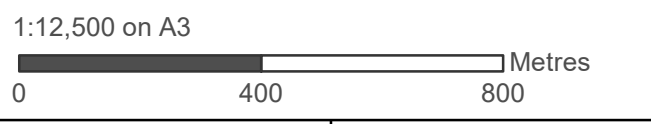

Produced By: MM	Version: 1
Checked By: JRS	Date: 17/06/2024

**Figure 10.2.5.1**  
**Peat Depth Detailed**  
**Oliver Forest Wind Farm**  
**Environmental Impact Assessment Report**

Ordnance Survey © Crown Copyright 2024. All rights reserved. License number 100034629.  
 Aerial Imagery (2024); Service Layer Credits: Source: Esri, Maxar, Earthstar, GeoGraphics, and the GIS User Community





**Note:**  
 -Reference figure 10.1.1 for Infrastructure symbology  
 -Turbine and access symbols are not to scale

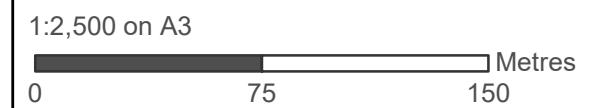
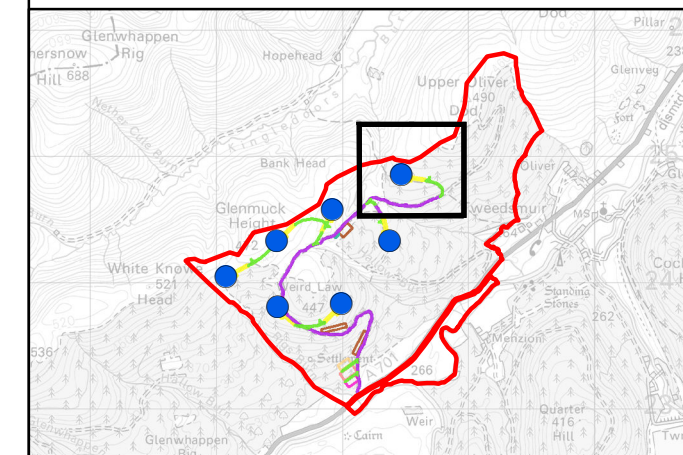

Produced By: MM	Version: 1
Checked By: JRS	Date: 17/06/2024

**Figure 10.2.5.2**  
**Peat Depth Detailed**  
**Oliver Forest Wind Farm**  
**Environmental Impact Assessment Report**

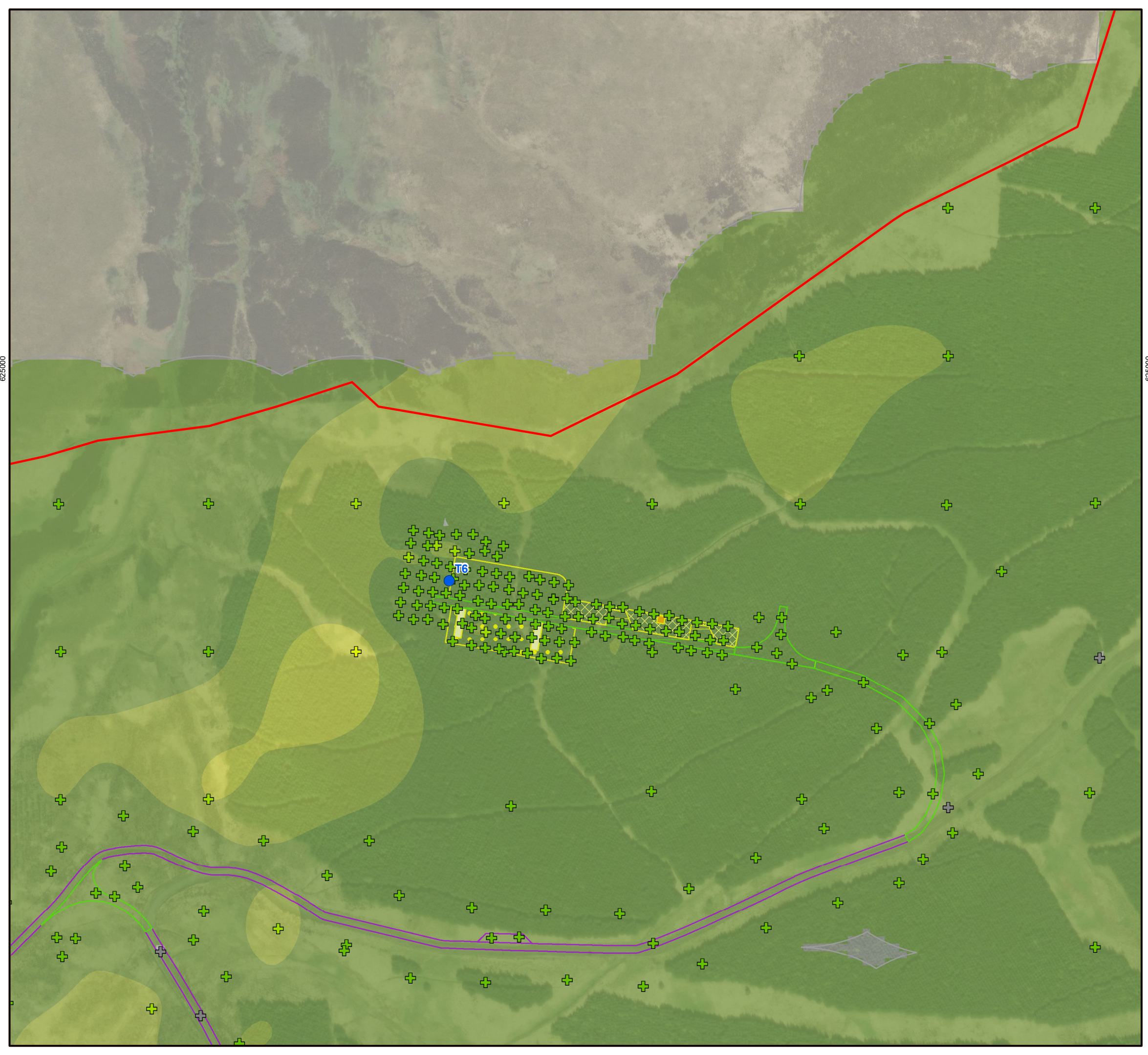



308000

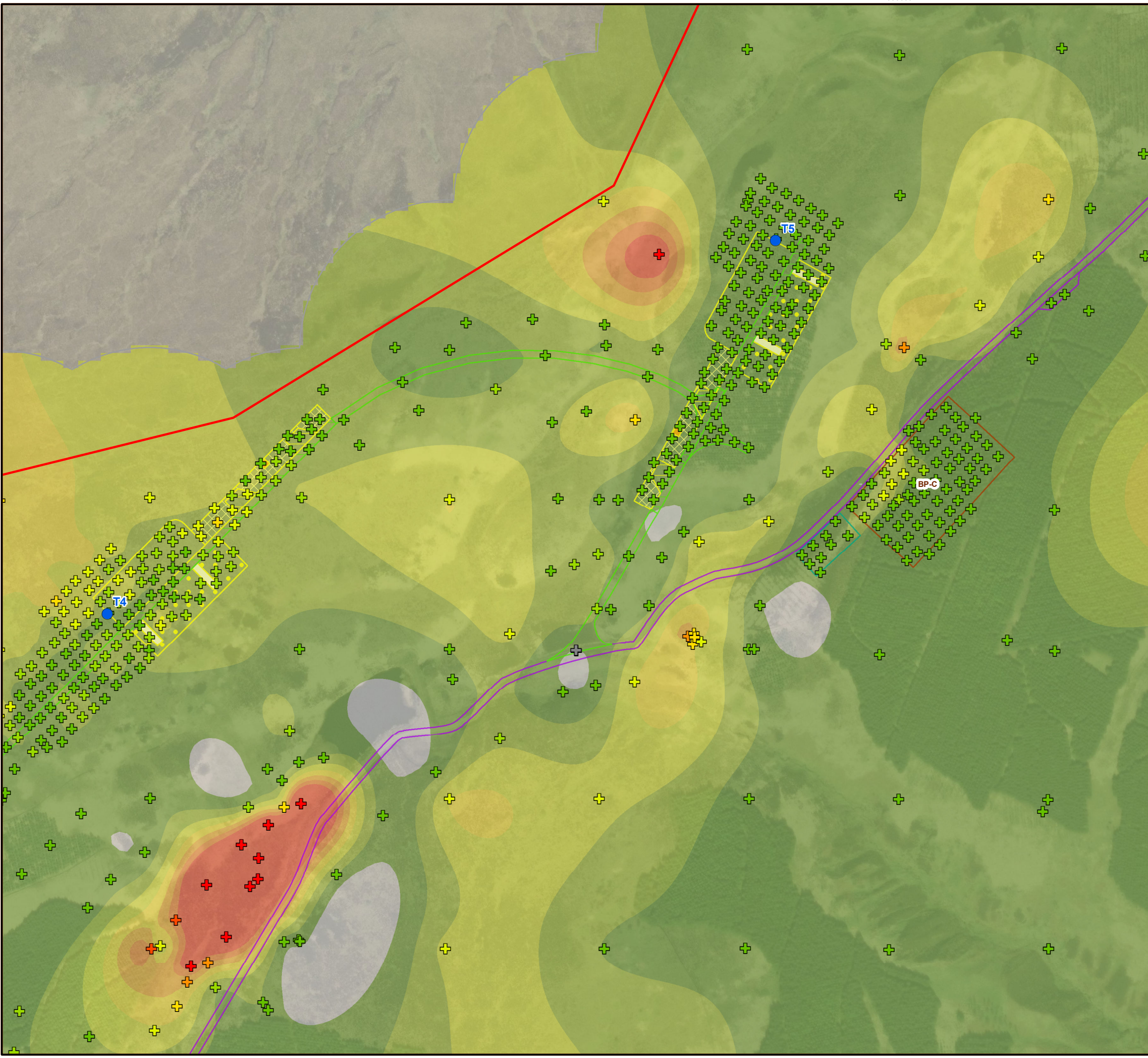

308000



Site Boundary	0
Proposed Turbine Location	0 - 0.5
Proposed New Access Track	0.5 - 1
Proposed Upgrade to Existing Track	1 - 1.5
Proposed Temporary Satellite Construction Compound	1.5 - 2
Hardstanding Access Track	2 - 2.5
Auxiliary Crane Pad	2.5 - 3
Blade Finger	> 3
Blade Laydown	
Boom Assembly	<b>Peat Depth (m)</b>
Boom Support	0
Crane Hardstanding	0 - 0.5
Proposed Borrow Pit Search Area	0.5 - 1
	1 - 1.5
	1.5 - 2
	2 - 2.5
	2.5 - 3
	> 3

**Note:**  
 -Reference figure 10.1.1 for Infrastructure symbology  
 -Turbine and access symbols are not to scale

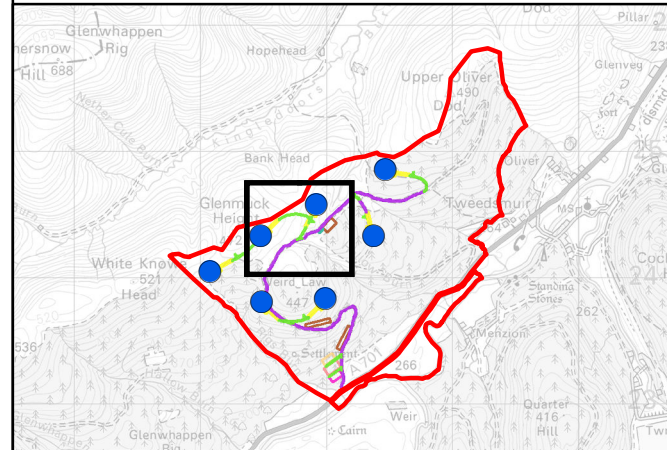

1:2,500 on A3  

 Metres

Produced By: MM	Version: 1
Checked By: JRS	Date: 17/06/2024

**Figure 10.2.5.3**  
**Peat Depth Detailed**  
**Oliver Forest Wind Farm**  
**Environmental Impact Assessment Report**

Ordnance Survey © Crown Copyright 2024. All rights reserved. License number 100034629.  
 Aerial Imagery (2024); Service Layer Credits: Source: Esri, Maxar, Earthstar, GeoGraphics, and the GIS User Community



307000

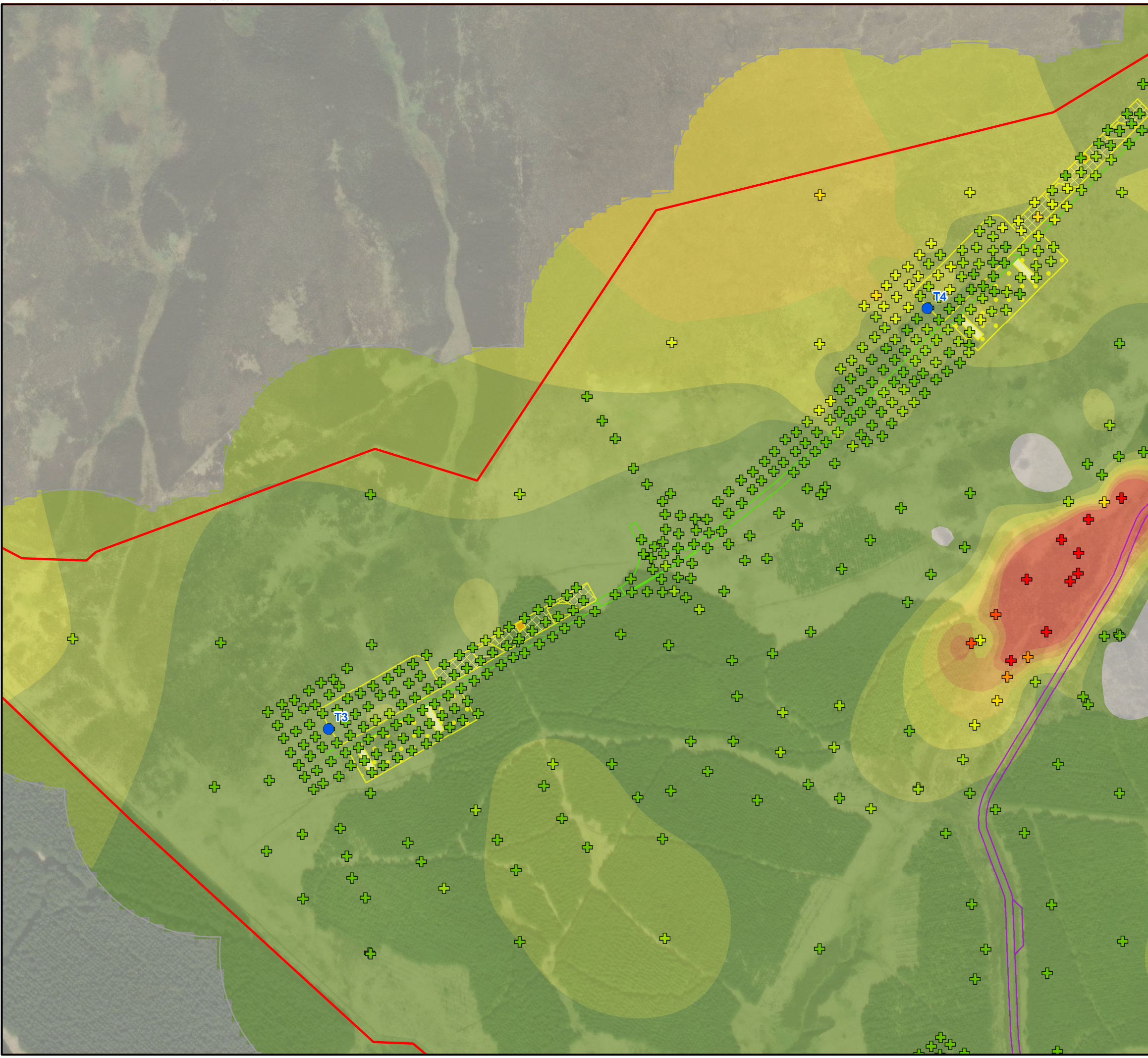

307000



Site Boundary	0
Proposed Turbine Location	0 - 0.5
Proposed New Access Track	0.5 - 1
Proposed Upgrade to Existing Track	1 - 1.5
Hardstanding Access Track	1.5 - 2
Auxiliary Crane Pad	2 - 2.5
Blade Finger	2.5 - 3
Blade Laydown	> 3
Boom Assembly	
Boom Support	
Crane Hardstanding	

0 - 0.5
0.5 - 1
1 - 1.5
1.5 - 2
2 - 2.5
2.5 - 3
> 3

**Note:**  
 -Reference figure 10.1.1 for Infrastructure symbology  
 -Turbine and access symbols are not to scale

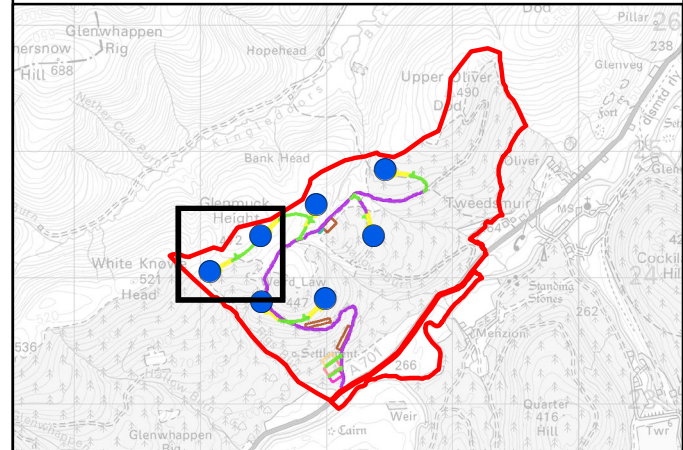

1:2,500 on A3

Produced By: MM	Version: 1
Checked By: JRS	Date: 17/06/2024

**Figure 10.2.5.4**

**Peat Depth Detailed**

**Oliver Forest Wind Farm**

**Environmental Impact Assessment Report**

Ordnance Survey © Crown Copyright 2024. All rights reserved. License number 100034629.  
 Aerial Imagery (2024); Service Layer Credits: Source: Esri, Maxar, Earthstar, Geographics, and the GIS User Community

624000

624000



308000

624000

624000



	Site Boundary		Peat Probe Depth (m)
	Proposed Turbine Location		0
	Proposed New Access Track		0 - 0.5
	Proposed Upgrade to Existing Track		0.5 - 1
	Proposed Scottish Power Energy Network (SPEN) Compound and location for Battery Energy Storage System (BESS)		1 - 1.5
	Hardstanding Access Track		1.5 - 2
	Auxiliary Crane Pad		2 - 2.5
	Blade Finger		<b>Peat Depth (m)</b>
	Blade Laydown		0
	Boom Assembly		0 - 0.5
	Boom Support		0.5 - 1
	Crane Hardstanding		1 - 1.5
	Proposed Borrow Pit Search Area		1.5 - 2
			2 - 2.5
			2.5 - 3

**Note:**  
 -Reference figure 10.1.1 for Infrastructure symbology  
 -Turbine and access symbols are not to scale

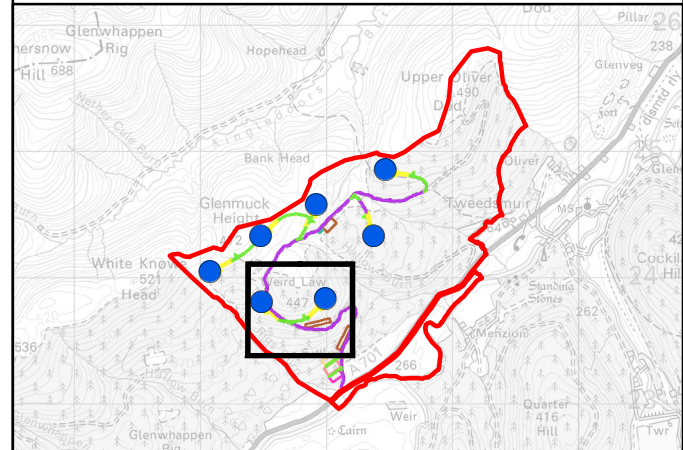

1:2,500 on A3

Produced By: MM	Version: 1
Checked By: JRS	Date: 17/06/2024

**Figure 10.2.5.5**  
**Peat Depth Detailed**  
**Oliver Forest Wind Farm**  
**Environmental Impact Assessment Report**

308000

Ordnance Survey © Crown Copyright 2024. All rights reserved. License number 100034629.  
 Aerial Imagery (2024); Service Layer Credits: Source: Esri, Maxar, Earthstar, Geographics, and the GIS User Community



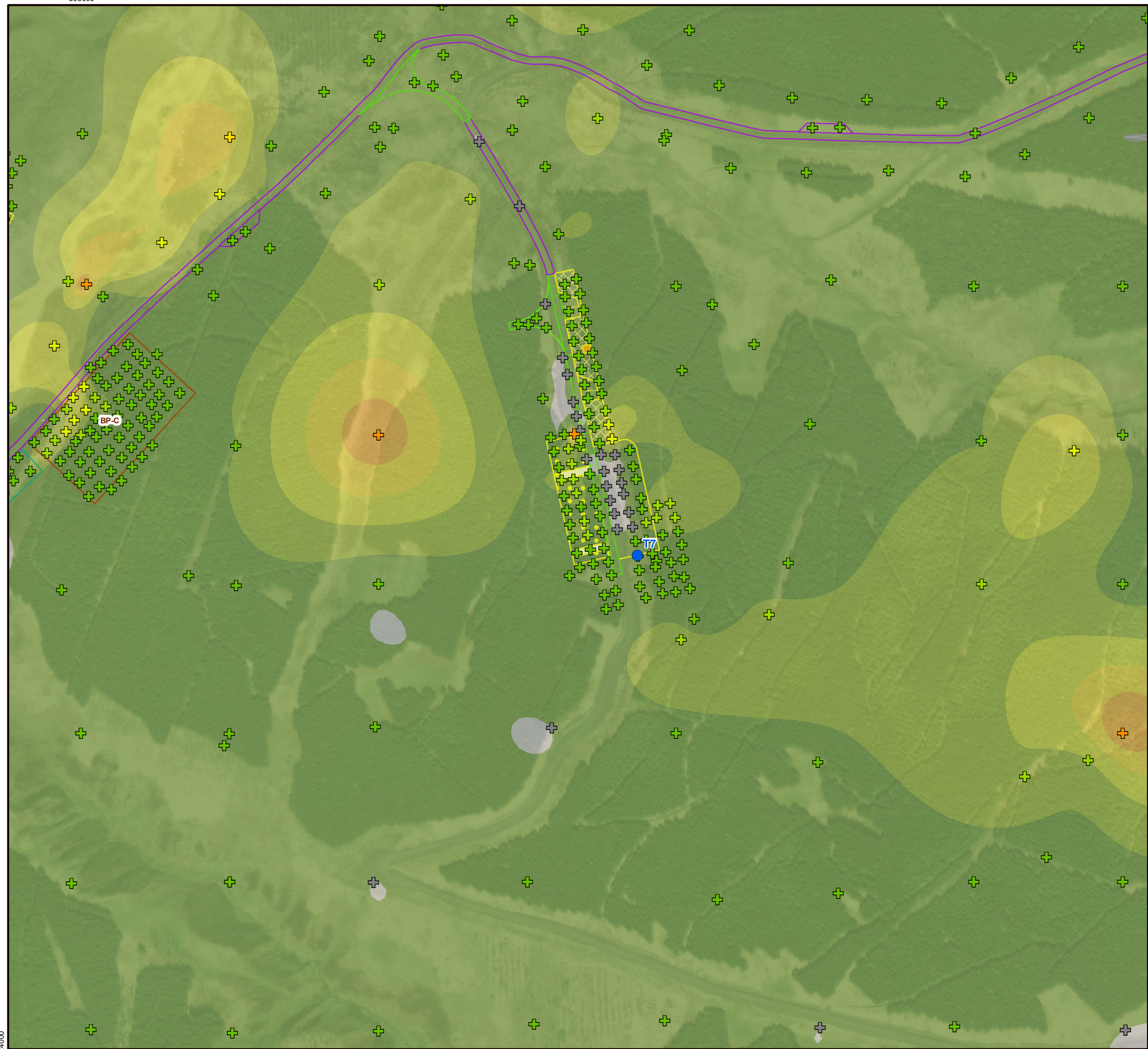

- |  |                       |
|--|-----------------------|
| Site Boundary                                      | Peat Probe Depth (m)  |
| Proposed Turbine Location                          | 0                     |
| Proposed New Access Track                          | 0 - 0.5               |
| Proposed Upgrade to Existing Track                 | 0.5 - 1               |
| Proposed Temporary Satellite Construction Compound | 1 - 1.5               |
| Hardstanding Access Track                          | 1.5 - 2               |
| Auxiliary Crane Pad                                | 2 - 2.5               |
| Blade Finger                                       | <b>Peat Depth (m)</b> |
| Blade Laydown                                      | 0                     |
| Boom Assembly                                      | 0 - 0.5               |
| Boom Support                                       | 0.5 - 1               |
| Crane Hardstanding                                 | 1 - 1.5               |
| Proposed Borrow Pit Search Area                    | 1.5 - 2               |
|  | 2 - 2.5               |

**Note:**  
 -Reference figure 10.1.1 for Infrastructure symbology  
 -Turbine and access symbols are not to scale

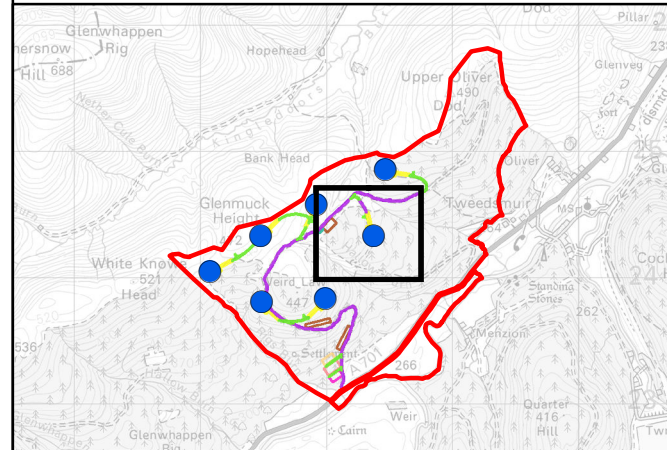

1:2,500 on A3  
 Metres

Produced By: MM	Version: 1
Checked By: JRS	Date: 17/06/2024

**Figure 10.2.5.6**  
**Peat Depth Detailed**  
**Oliver Forest Wind Farm**  
**Environmental Impact Assessment Report**



308000

308000



- Site Boundary
  - ▲ Proposed Access Location
  - Proposed New Access Track
  - Proposed Upgrade to Existing Track
  - Proposed Temporary Wind Farm Construction Compound
  - Proposed Scottish Power Energy Network (SPEN) and Wind Farm Substation
  - Proposed Scottish Power Energy Network (SPEN) Compound and location for Battery Energy Storage System (BESS)
  - Hardstanding Access Track
  - Boom Assembly
  - Proposed Borrow Pit Search Area
- 
- Peat Depth (m)**
- 0
  - 0 - 0.5
  - 0.5 - 1
  - 1 - 1.5
- 
- Peat Probe Depth (m)**
- + 0
  - + 0 - 0.5
  - + 0.5 - 1
  - + 1 - 1.5

**Note:**  
 -Reference figure 10.1.1 for Infrastructure symbology  
 -Turbine and access symbols are not to scale

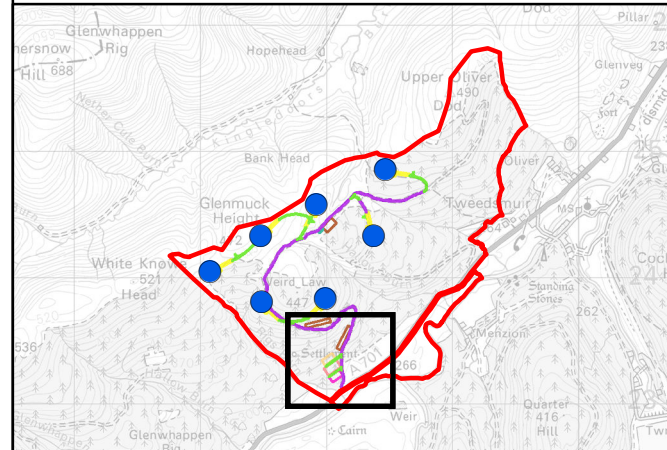

1:2,500 on A3  
 0 75 150 Metres

Produced By: MM	Version: 1
Checked By: JRS	Date: 17/06/2024

**Figure 10.2.5.7**  
**Peat Depth Detailed**  
**Oliver Forest Wind Farm**  
**Environmental Impact Assessment Report**

Ordnance Survey © Crown Copyright 2024. All rights reserved. License number 100034629.  
 Aerial Imagery (2024); Service Layer Credits: Source: Esri, Maxar, Earthstar, Geographics, and the GIS User Community

623000

623000