

Plot Date : 19 November 2020 15:19:05
 File Name P:\PROJECTS\3547 NEILSTON, EAST RENFREWSHIRE\CAD\01-WORKING\01_01-DRAWINGS\PLANNING DRAWINGS\3547-DR-P-0015 - RS BUILDING

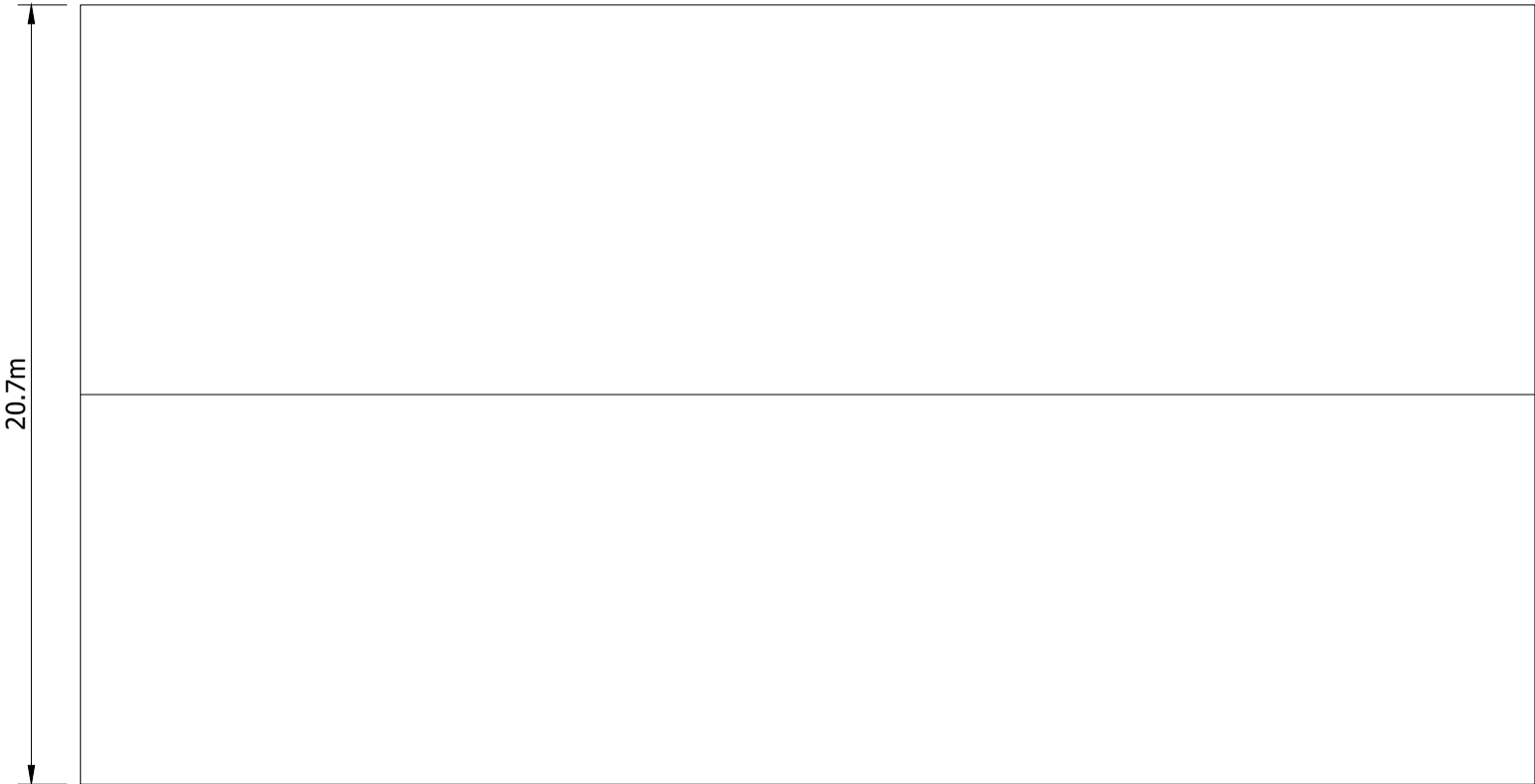

PLAN

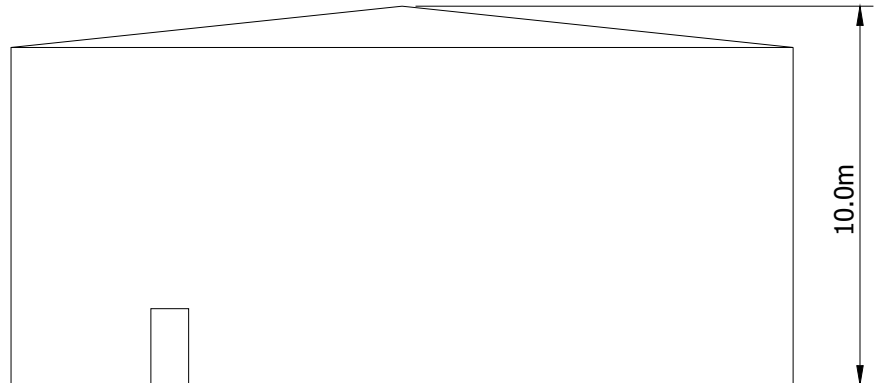

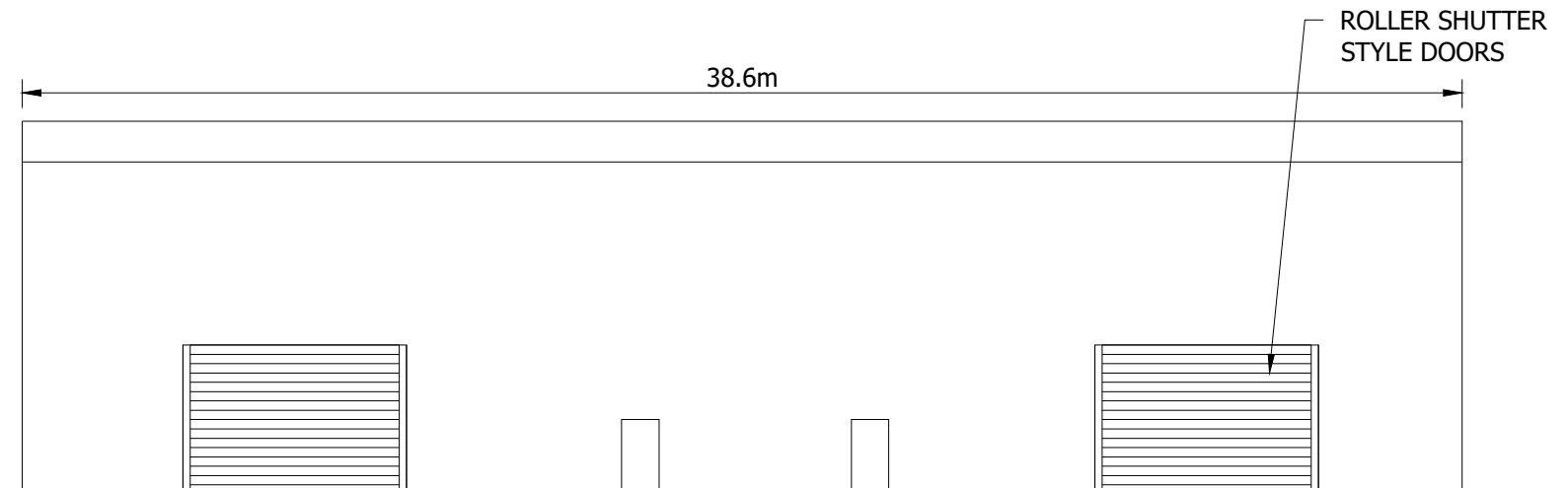

END ELEVATION

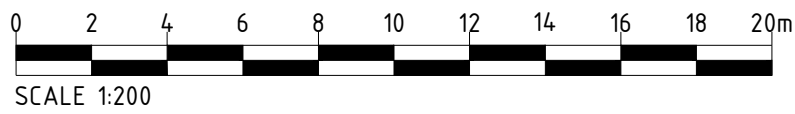

ELEVATION



Project Title NEILSTON BATTERY STORAGE SITE		Drawing Title PLANNING DRAWING 08 INDICATIVE RS BUILDING		Purpose of issue PLANNING		THIS DOCUMENT HAS BEEN PREPARED IN ACCORDANCE WITH THE SCOPE OF ARCUS' APPOINTMENT WITH ITS CLIENT AND IS SUBJECT TO THE TERMS OF THAT APPOINTMENT. ARCUS ACCEPTS NO LIABILITY FOR ANY USE OF THIS DOCUMENT OTHER THAN BY ITS CLIENT AND ONLY FOR THE PURPOSES FOR WHICH IT WAS PREPARED AND PROVIDED		Arcus Consultancy Services 7th Floor 144 West George Street Glasgow, G2 2HG Tel: +44 (0)141 221 9997 Fax: +44 (0)141 221 5610 www.arcusconsulting.co.uk		
Client 		Designed - Drawn KB Arcus Internal Project No. 3547 Scale @ A3 1:200		Checked DB Approved NH Date 19/11/20		Drawing Number 3547-DR-P-0015		Rev -		