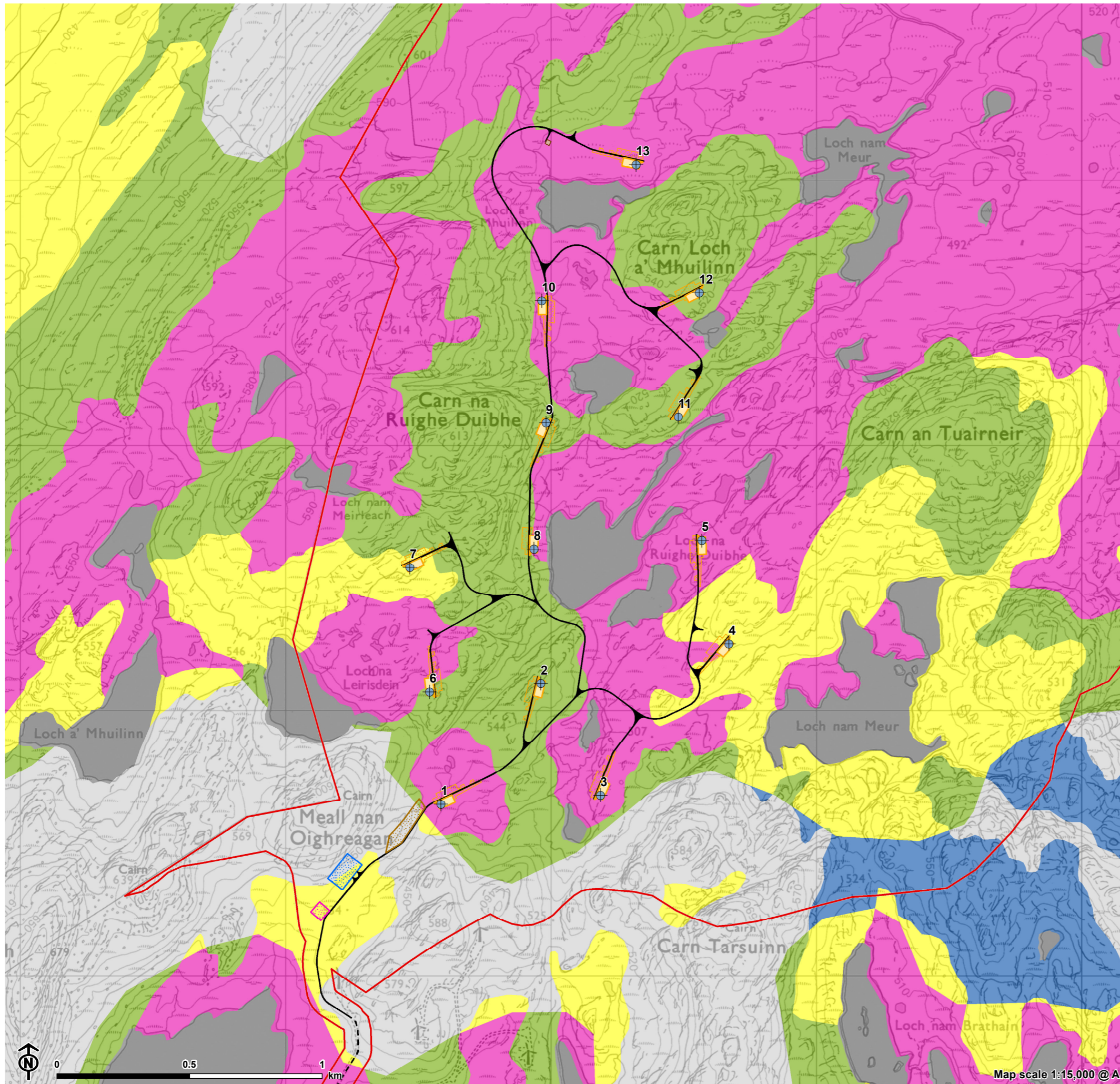
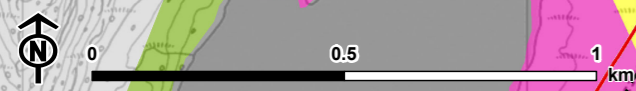

Figure 7.3: SNH Carbon and Peatland Map 2016



- Site boundary
- + Turbine
- Construction compound
- Substation
- Borrow pit
- Temporary hardstanding
- Permanent hardstanding
- Met mast
- New access track
- Existing access track

- SNH Carbon and Peatland Map 2016**
- CLASS 1: Nationally important carbon-rich soils, deep peat and priority peatland habitat.
 - CLASS 2: Nationally important carbon-rich soils, deep peat and priority peatland habitat
 - CLASS 3: Dominant vegetation cover is not priority peatland habitat but associated with wet and acidic type. Occasional peatland habitats. Most soils are carbon-rich soils with some areas of deep peat.
 - CLASS 5: Soil information takes precedence over vegetation data. No peatland habitat. Soils are carbon-rich and deep peat.
 - Mineral Soil: Peatland habitats are not typically found on such soils.
 - Non Soil: Indicative soil - No soil. Indicative vegetation - Not applicable.



Map scale 1:15,000 @ A3