

## FIGURES

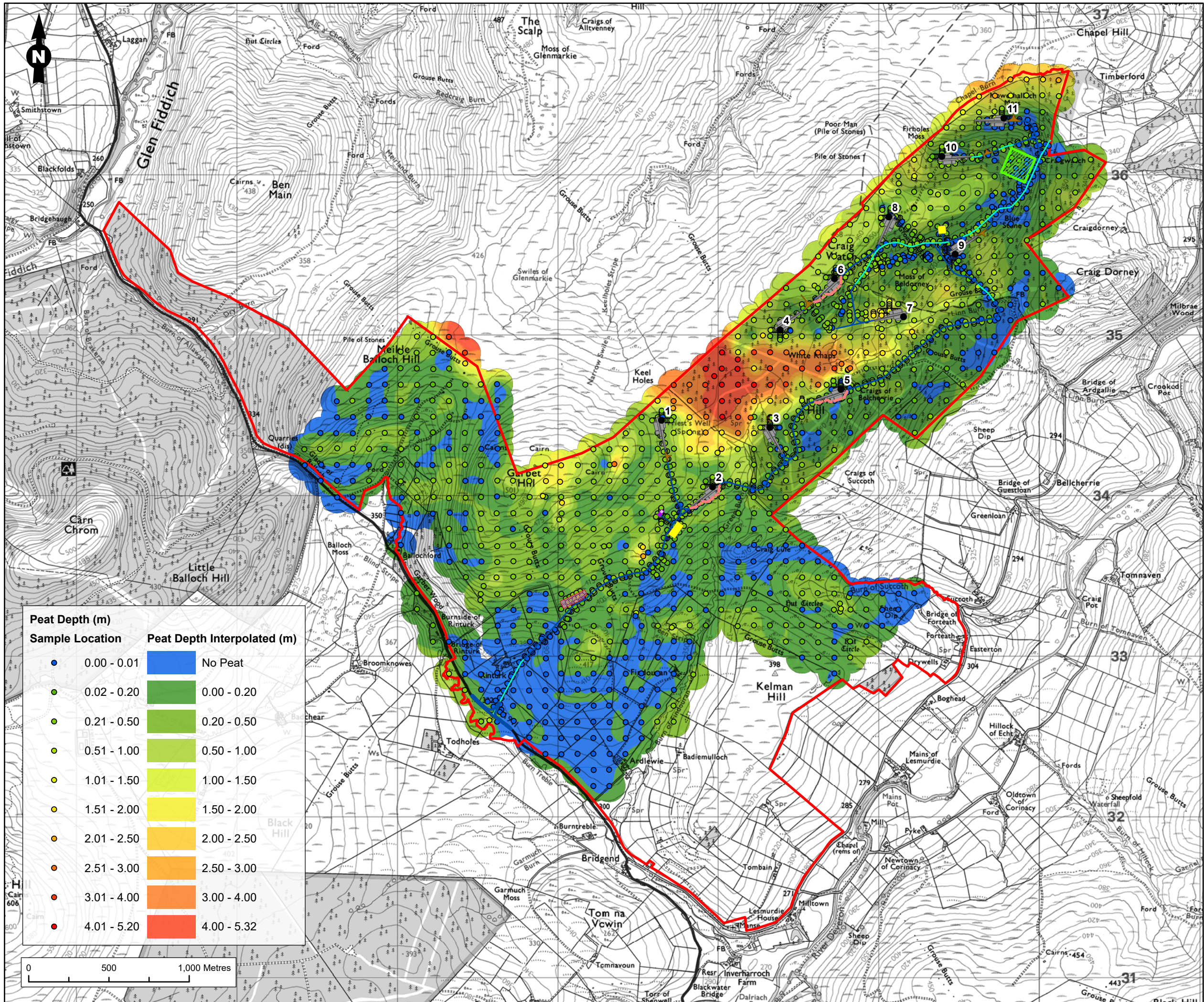

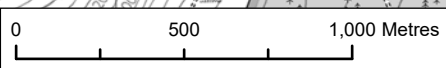

Peat Depth (m)	
Sample Location	Peat Depth Interpolated (m)
● 0.00 - 0.01	No Peat
● 0.02 - 0.20	0.00 - 0.20
● 0.21 - 0.50	0.20 - 0.50
● 0.51 - 1.00	0.50 - 1.00
● 1.01 - 1.50	1.00 - 1.50
● 1.51 - 2.00	1.50 - 2.00
● 2.01 - 2.50	2.00 - 2.50
● 2.51 - 3.00	2.50 - 3.00
● 3.01 - 4.00	3.00 - 4.00
● 4.01 - 5.20	4.00 - 5.32



- Legend**
- Site Boundary
  - Proposed Turbine
  - Proposed Turbine Hardstanding
  - Proposed Temporary Construction Compound (CC)
  - Proposed Substation
  - Proposed Met Mast
  - Proposed Met Mast Hardstanding
  - Proposed Borrow Pit Search Area
  - Proposed New Track
  - Proposed Existing Track Upgrade
  - Proposed Emergency Vehicle Access
  - Proposed Turning Head

Figure Title	
Figure 2.3.1: Peat Depth	
Project Name	
Craig Watch Wind Farm EIA Report	
Project Number	Figure No.
1620010178	2.3.1
Date	Prepared By
May 2022	AB
Scale	Issue
1:22,500 @A3	1
Client	
Craig Watch Wind Farm Limited	





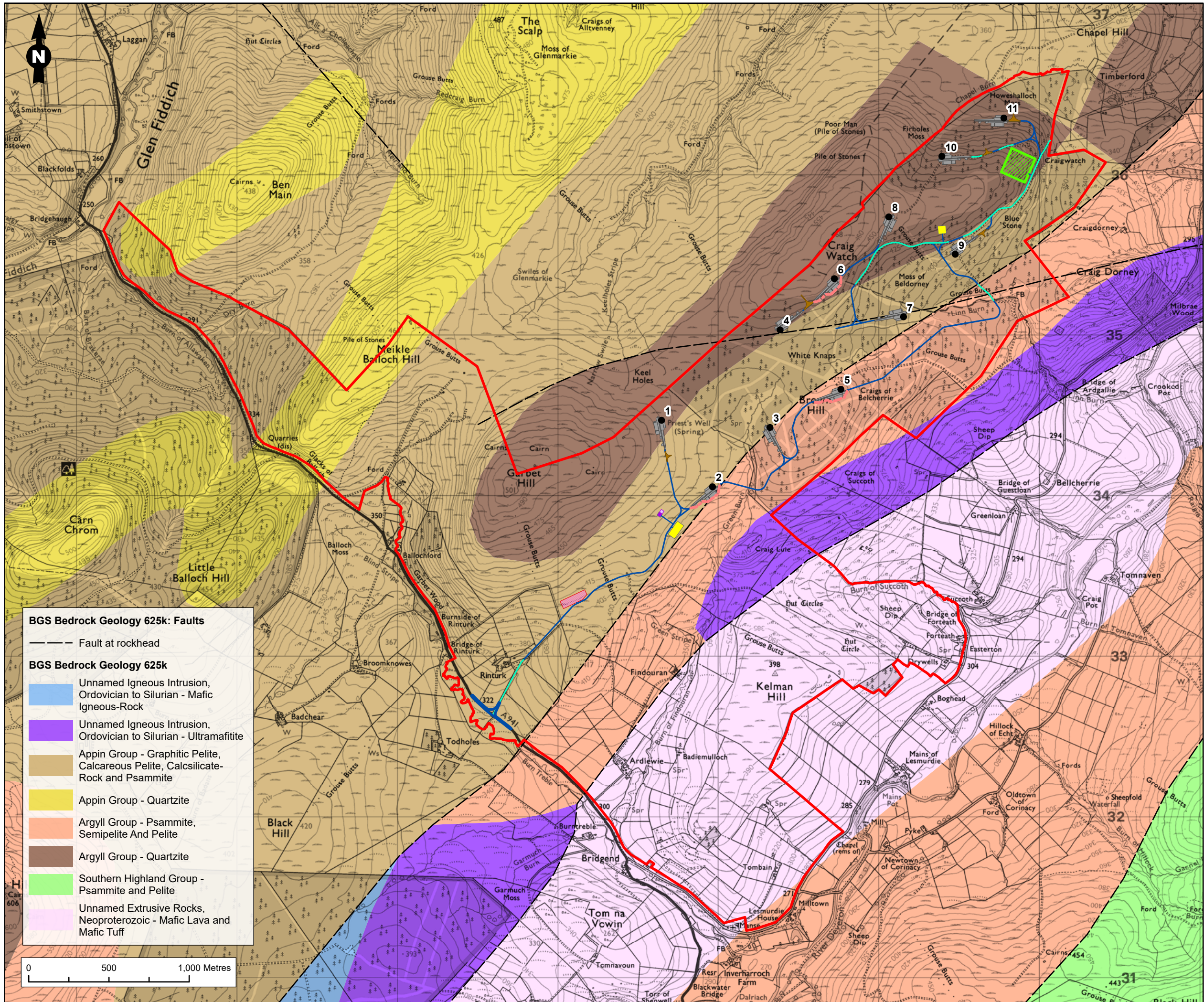

**BGS Bedrock Geology 625k: Faults**

— Fault at rockhead

**BGS Bedrock Geology 625k**

- Unnamed Igneous Intrusion, Ordovician to Silurian - Mafic Igneous-Rock
- Unnamed Igneous Intrusion, Ordovician to Silurian - Ultramafite
- Appin Group - Graphitic Pelite, Calcareous Pelite, Calcsilicate-Rock and Psammite
- Appin Group - Quartzite
- Argyll Group - Psammite, Semipelite And Pelite
- Argyll Group - Quartzite
- Southern Highland Group - Psammite and Pelite
- Unnamed Extrusive Rocks, Neoproterozoic - Mafic Lava and Mafic Tuff

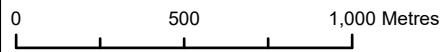

**Legend**

- Site Boundary
- Proposed Turbine
- Proposed Turbine Hardstanding
- Proposed Temporary Construction Compound (CC)
- Proposed Substation
- Proposed Met Mast
- Proposed Met Mast Hardstanding
- Proposed Borrow Pit Search Area
- Proposed New Track
- Proposed Existing Track Upgrade
- Proposed Emergency Vehicle Access
- Proposed Turning Head

Figure Title  
**Figure 2.3.2a: Bedrock Geology**

Project Name  
**Craig Watch Wind Farm  
 EIA Report**

Project Number 1620010178	Figure No. 2.3.2a
------------------------------	----------------------

Date May 2022	Prepared By AB
------------------	-------------------

Scale 1:22,500 @A3	Issue 1
-----------------------	------------

Client  
**Craig Watch Wind Farm Limited**





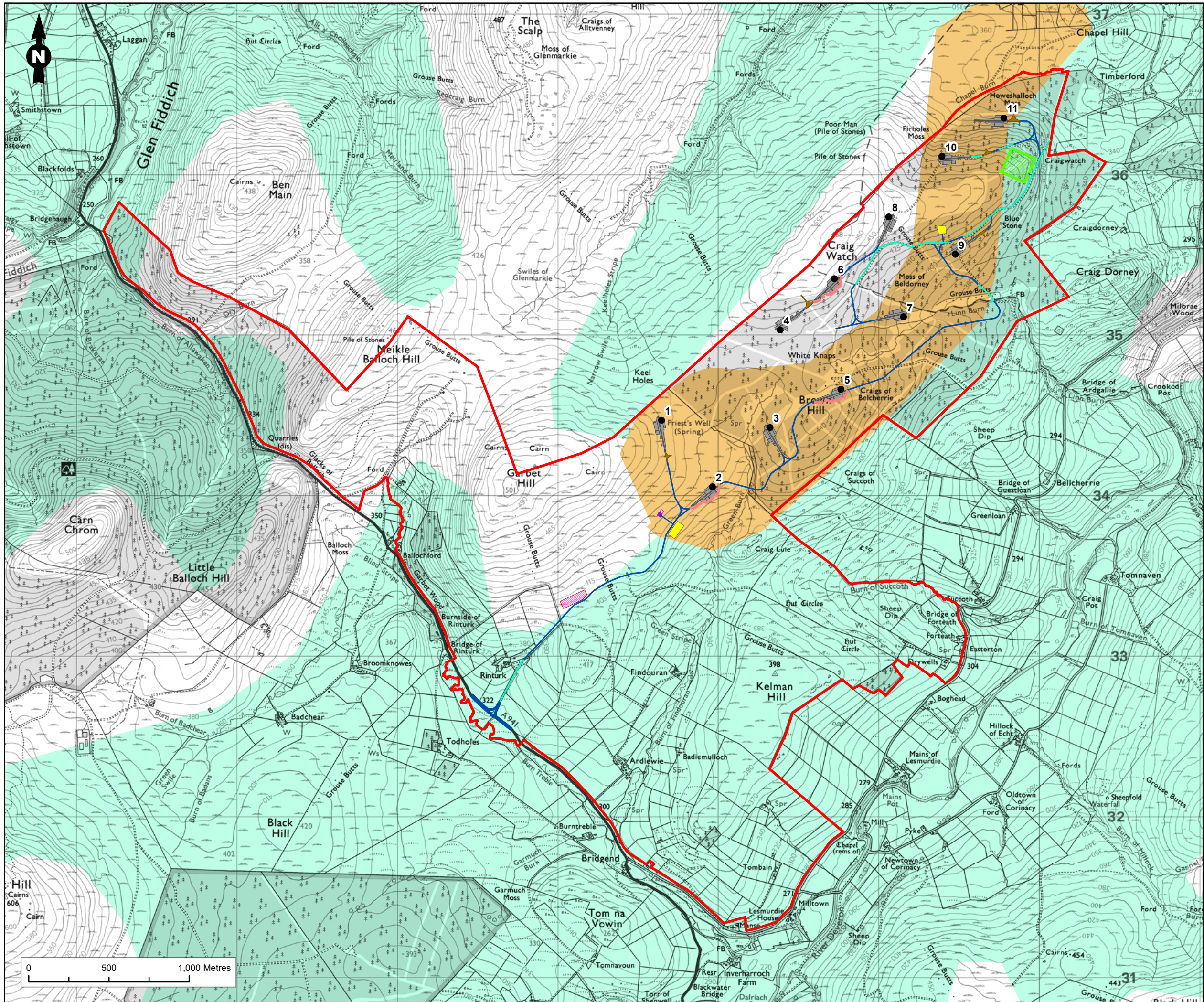

**Legend**

- Site Boundary
- Proposed Turbine
- Proposed Turbine Hardstanding
- Proposed Temporary Construction Compound (CC)
- Proposed Substation
- Proposed Met Mast
- Proposed Met Mast Hardstanding
- Proposed Borrow Pit Search Area
- Proposed New Track
- Proposed Existing Track Upgrade
- Proposed Emergency Vehicle Access
- Proposed Turning Head

**BGS Superficial Geology 625k**

- Peat
- Till, Diamicton

Figure Title	
Figure 2.3.2b: Superficial Geology	
Project Name	
Craig Watch Wind Farm EIA Report	
Project Number	Figure No.
1620010178	2.3.2b
Date	Prepared By
May 2022	AB
Scale	Issue
1:22,500 @A3	1
Client	
Craig Watch Wind Farm Limited	



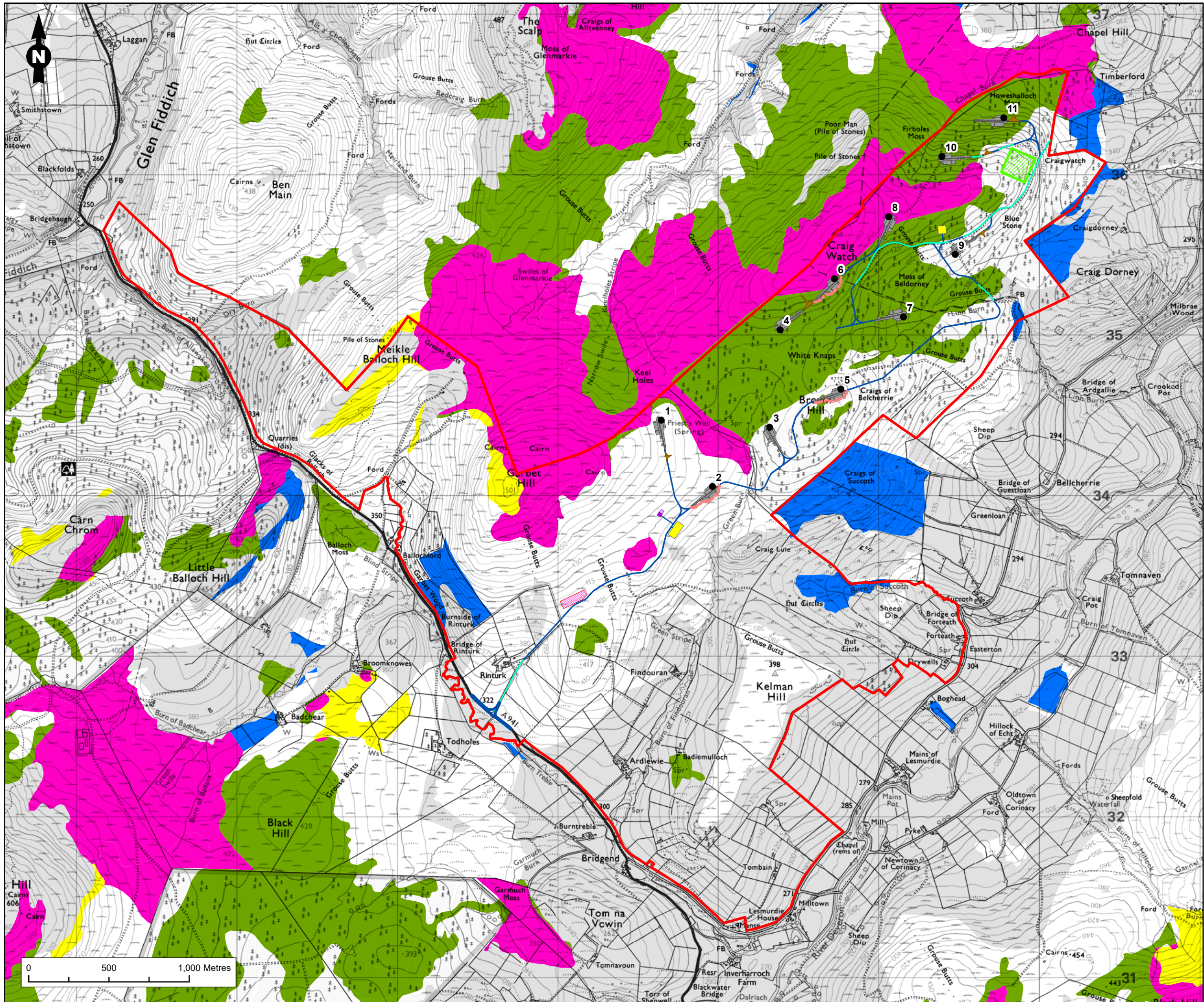

**Legend**

- Site Boundary
- Proposed Turbine
- Proposed Turbine Hardstanding
- Proposed Temporary Construction Compound (CC)
- Proposed Substation
- Proposed Met Mast
- Proposed Met Mast Hardstanding
- Proposed Borrow Pit Search Area
- Proposed New Track
- Proposed Existing Track Upgrade
- Proposed Emergency Vehicle Access
- Proposed Turning Head

**Carbon and Peatland Importance (NatureScot 2016)**

- Mineral soils
- Class 1
- Class 2
- Class 3
- Class 4
- Class 5

Figure Title  
**Figure 2.3.3: Extract of NatureScot/SNH Carbon and Peatland 2016 Map**

Project Name  
**Craig Watch Wind Farm EIA Report**

Project Number 1620010178	Figure No. 2.3.3
Date May 2022	Prepared By AB
Scale 1:22,500 @A3	Issue 1

Client  
**Craig Watch Wind Farm Limited**

