

Legend

- Site Boundary
- Proposed Development Hardstanding
- Proposed Turbine
- 500 m Proposed Turbine Buffer (VP Study Area)

Vantage Point Locations

- ▲ VP1 (NJ 38321 32944)
- ▲ VP2a (NJ 38653 35407)
- ▲ VP3 (NJ 36952 34438)
- ▲ VP4 (NJ 38923 36054)

- VP1 Viewshed
- VP2a Viewshed
- VP3 Viewshed
- VP4 Viewshed

Figure Title
 Figure 8.3b: Vantage Point and Viewshed Location Plan Year 1 (Non-Breeding Season September-February)

Project Name
Craig Watch Wind Farm EIA Report

Project Number 1620010178	Figure No. 8.3b
------------------------------	--------------------

Date 07/04/2022	Prepared By HD
--------------------	-------------------

Scale 1:25,000 @A3	Issue 1
-----------------------	------------

Client
Craig Watch Wind Farm Limited



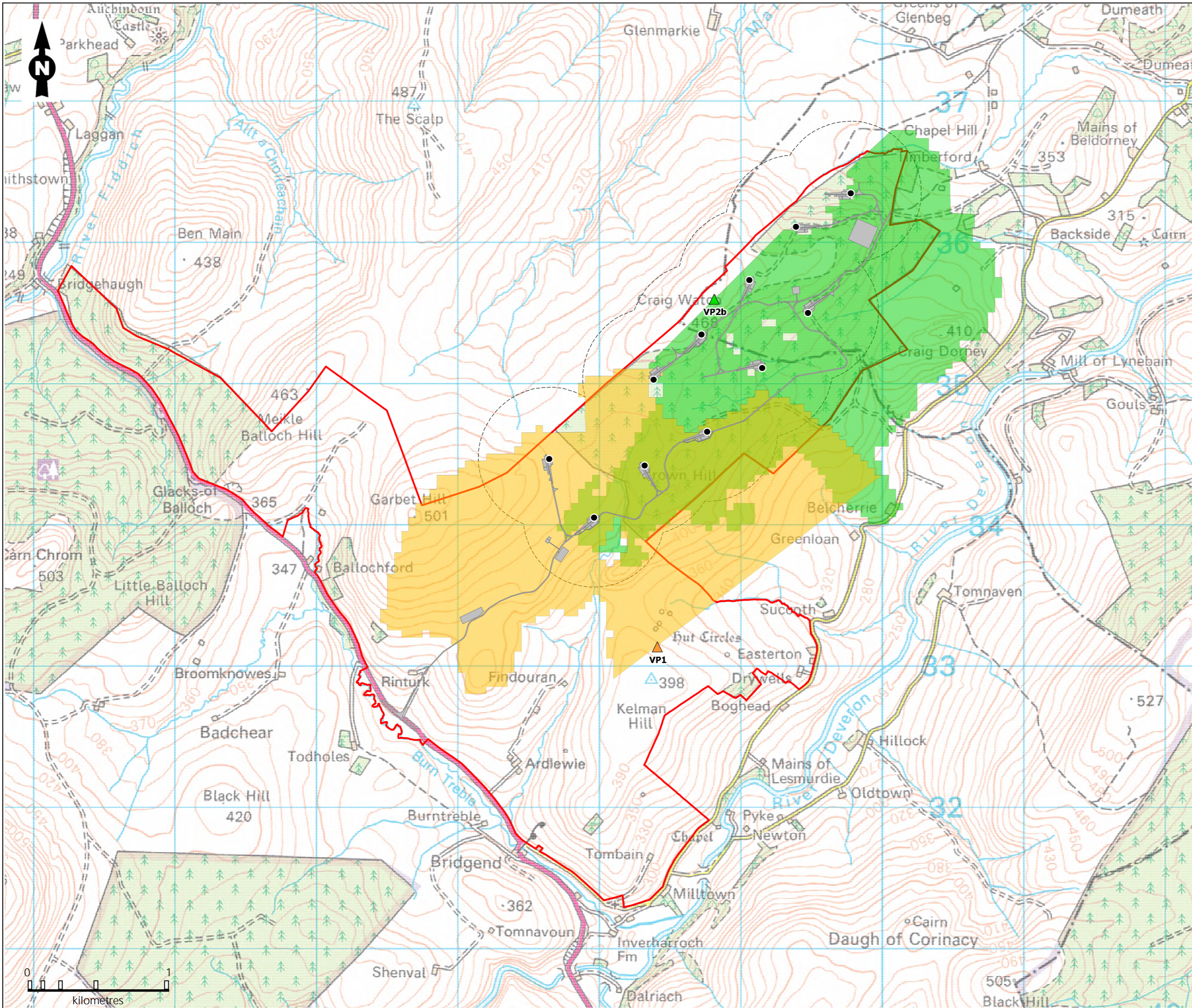

Legend

- Site Boundary
- Proposed Development Hardstanding
- Proposed Turbine
- 500 m Proposed Turbine Buffer (VP Study Area)

Vantage point Locations

- ▲ VP1 (NJ 38411 33134)
- ▲ VP2b (NJ 38814 35594)
- VP1 Viewshed
- VP2b Viewshed

Figure Title
Figure 8.3c: Vantage Point and Viewshed Location Plan Year 2

Project Name
Craig Watch Wind Farm EIA Report

Project Number 1620010178	Figure No. 8.3c
------------------------------	--------------------

Date 07/04/2022	Prepared By HD
--------------------	-------------------

Scale 1:25,000 @A3	Issue 1
-----------------------	------------

Client
Craig Watch Wind Farm Limited



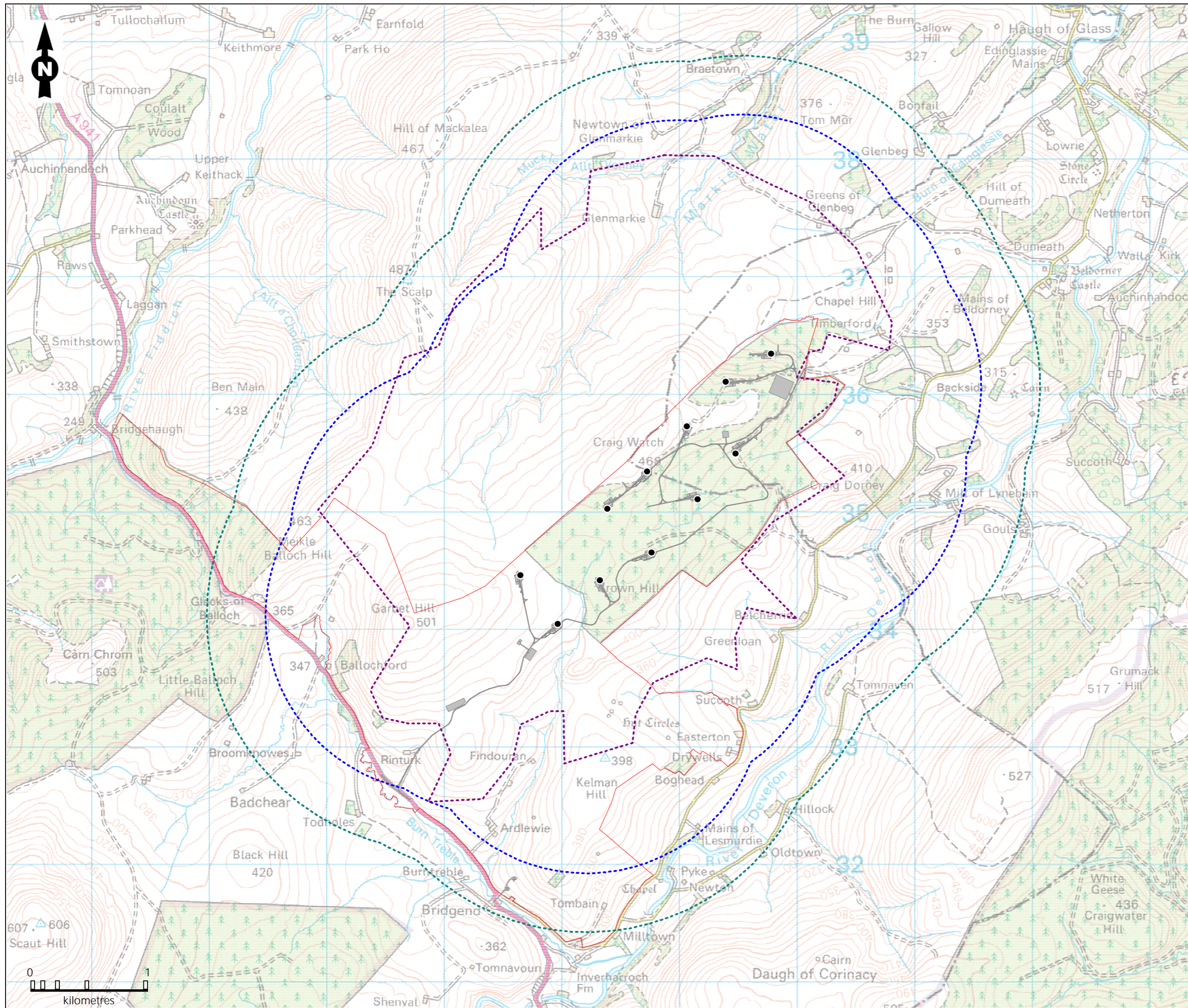

Legend

- Site Boundary
- Proposed Development Hardstanding
- Proposed Turbine
- Moorland Breeding Bird Survey Study Area (500 m)
- Breeding Woodland Grouse Study Area (1.5 km)
- Breeding Raptor and Owl Study Area (2 km)

Figure Title

Figure 8.4a: Breeding Bird Survey Plan (Year 1)

Project Name

Craig Watch Wind Farm EIA Report

Project Number
1620010178

Figure No.
8.4a

Date
07/04/2022

Prepared By
HD

Scale
1:30,000 @A3

Issue
1

Client
Craig Watch Wind Farm Limited

