

Legend

- Site Boundary
- Layout F (Design Freeze)
- Layout E (Draft Design Freeze)
- Layout D

Figure Title	
Figure 3.1b Design Evolution - Layouts D to Design Freeze	
Project Name	
Craig Watch Wind Farm EIA Report	
Project Number	Figure No.
1620010178	3.1b
Date	Prepared By
May 2022	AB
Scale	Issue
1:22,500 @A3	1
Client	
Craig Watch Wind Farm Limited	

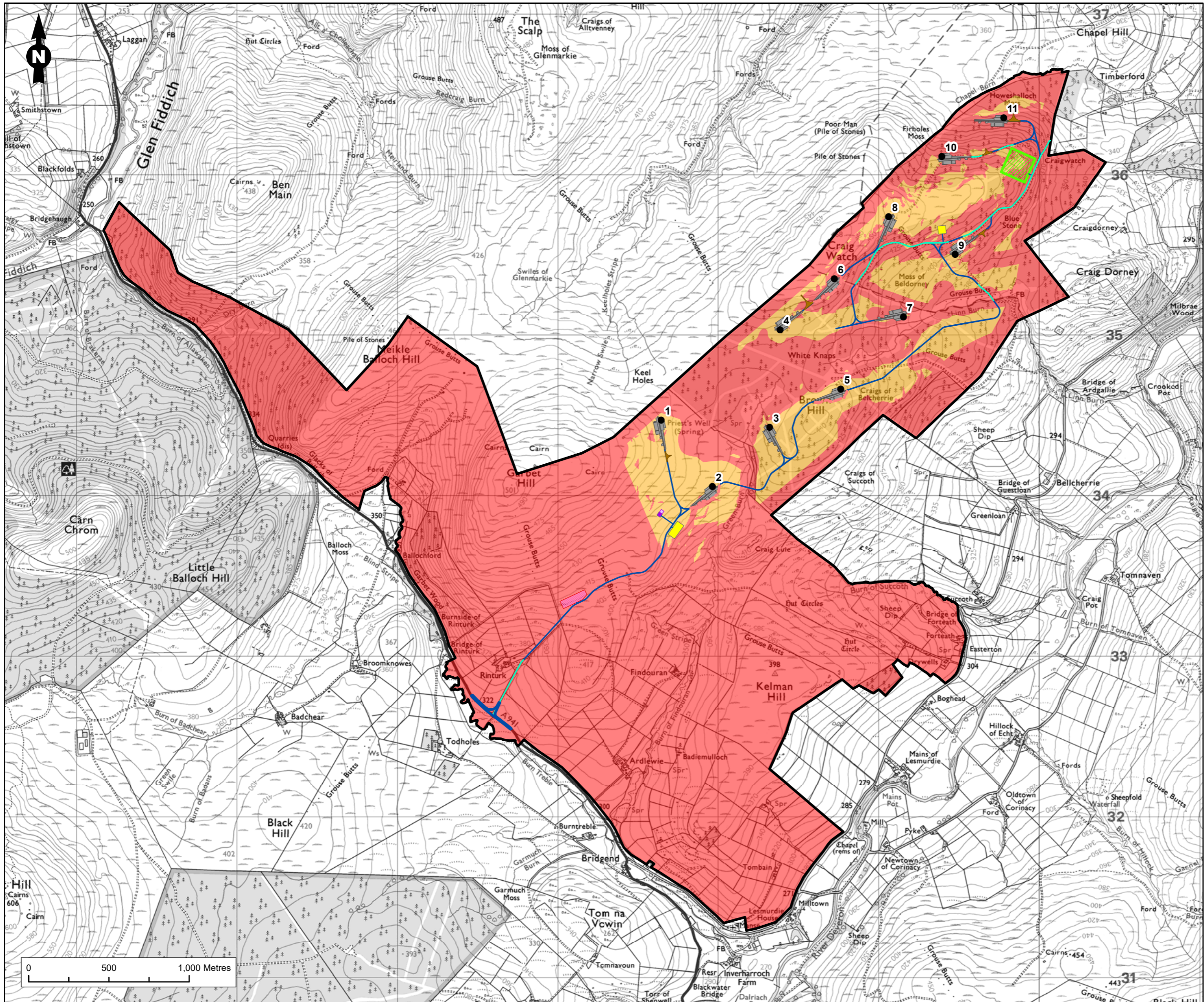

Legend

- Site Boundary
- Proposed Turbine
- Proposed Turbine Hardstanding
- Proposed Temporary Construction Compound (CC)
- Proposed Substation
- Proposed Met Mast
- Proposed Met Mast Hardstanding
- Proposed Borrow Pit Search Area
- Proposed New Track
- Proposed Existing Track Upgrade
- Proposed Emergency Vehicle Access
- Proposed Turning Head

Constraints Heat Map

- Low potential for the development to be constrained
- Intermediate potential for the development to be constrained
- High potential for the development to be constrained

Note:
Existing radar line of sight are likely to change due to repositioning of the radar in 2022.

Offset buffers not applied to properties confirmed as being derelict.

Figure Title
Figure 3.2: Heatmap

Project Name
Craig Watch Wind Farm EIA Report

Project Number 1620010178	Figure No. 3.2
Date May 2022	Prepared By AB
Scale 1:22,500 @A3	Issue 1

Client
Craig Watch Wind Farm Limited

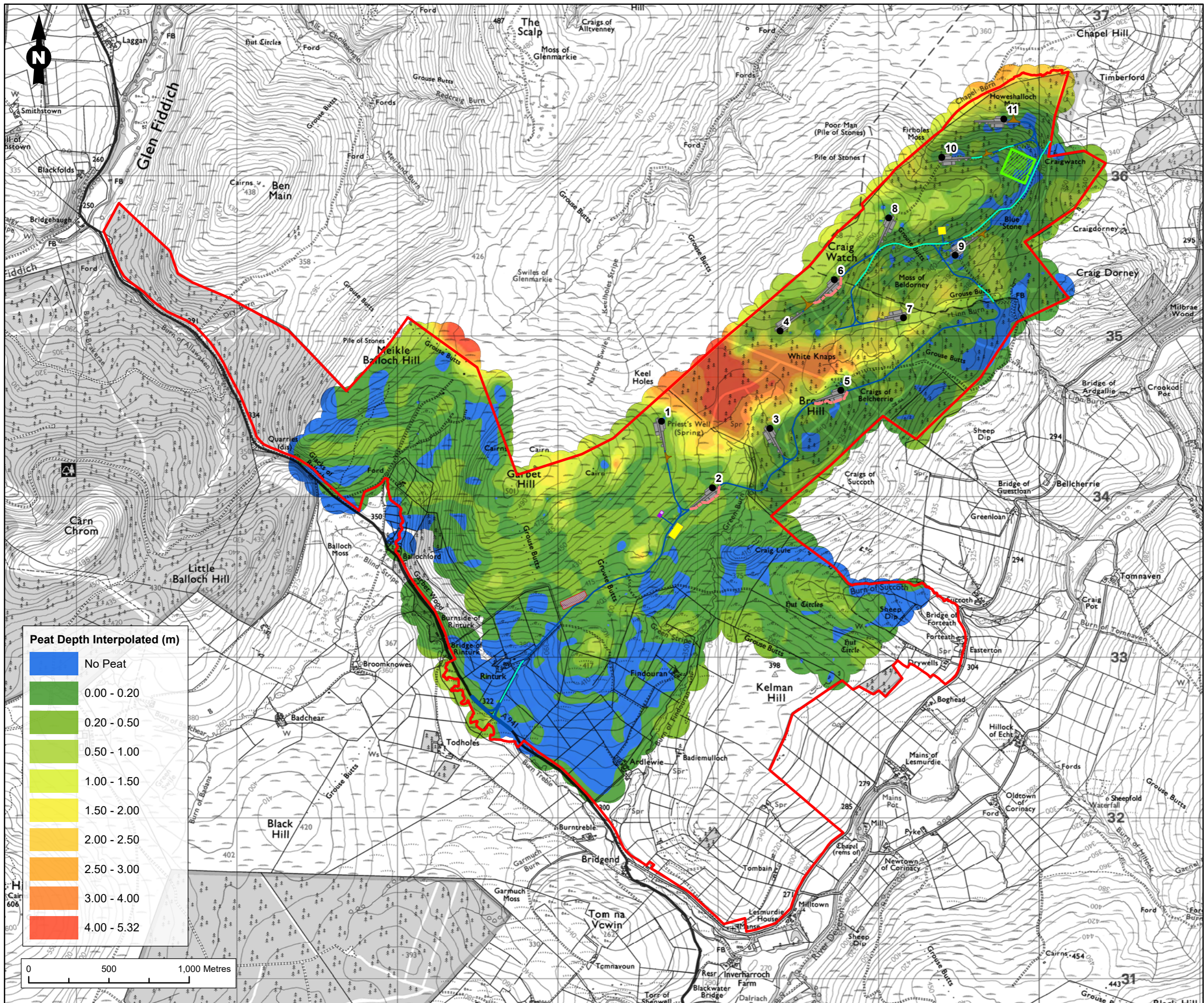

Legend

- Site Boundary
- Proposed Turbine
- Proposed Turbine Hardstanding
- Proposed Temporary Construction Compound (CC)
- Proposed Substation
- Proposed Met Mast
- Proposed Met Mast Hardstanding
- Proposed Borrow Pit Search Area
- Proposed New Track
- Proposed Existing Track Upgrade
- Proposed Emergency Vehicle Access
- Proposed Turning Head

Peat Depth Interpolated (m)

No Peat
0.00 - 0.20
0.20 - 0.50
0.50 - 1.00
1.00 - 1.50
1.50 - 2.00
2.00 - 2.50
2.50 - 3.00
3.00 - 4.00
4.00 - 5.32

Figure Title
Figure 3.3: Phase 2 Peat Probing Depth (Infrastructure layout over peat depth heat map)

Project Name
Craig Watch Wind Farm EIA Report

Project Number 1620010178	Figure No. 3.3
------------------------------	-------------------

Date May 2022	Prepared By AB
------------------	-------------------

Scale 1:22,500 @A3	Issue 1
-----------------------	------------

Client
Craig Watch Wind Farm Limited

