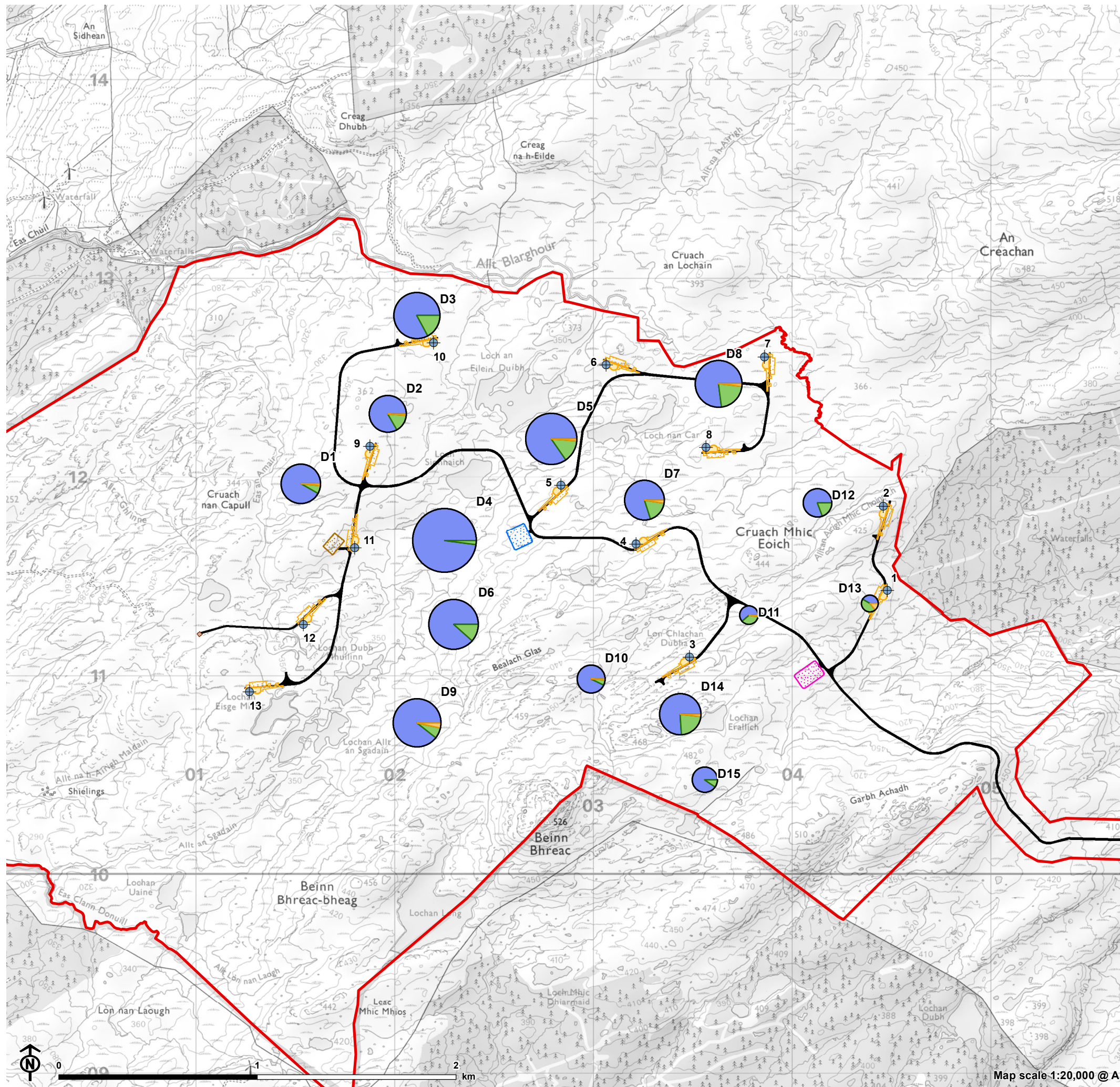

Figure 8.8: Bat Survey Results



- Site boundary
- Turbine
- Borrow pit
- Temporary construction compound
- Permanent compound including substation and BESS
- Temporary hardstanding
- Permanent hardstanding
- Permanent met mast
- Existing access track
- Proposed track

Automated static bat detector location (D1-D15)

- Pipistrellus* species
- Myotis* species
- Plecotus* species

Bat Roost Potential (BRP)

- Low BRP structure
- High BRP tree
- Moderate BRP tree
- Low BRP area

Note:
The size of each pie chart is proportional to the total amount of bat calls recorded by each detector.

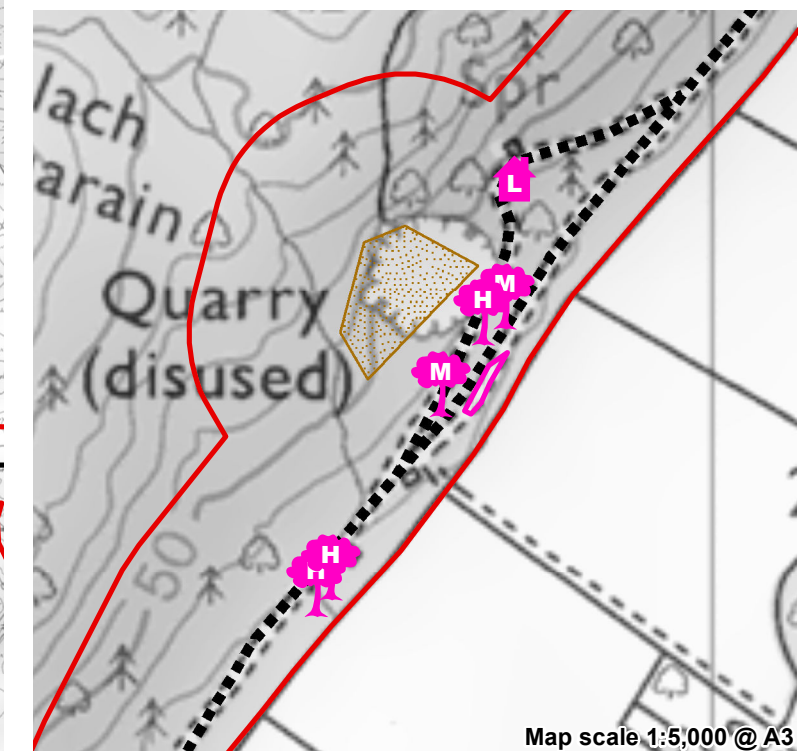

Map scale 1:5,000 @ A3