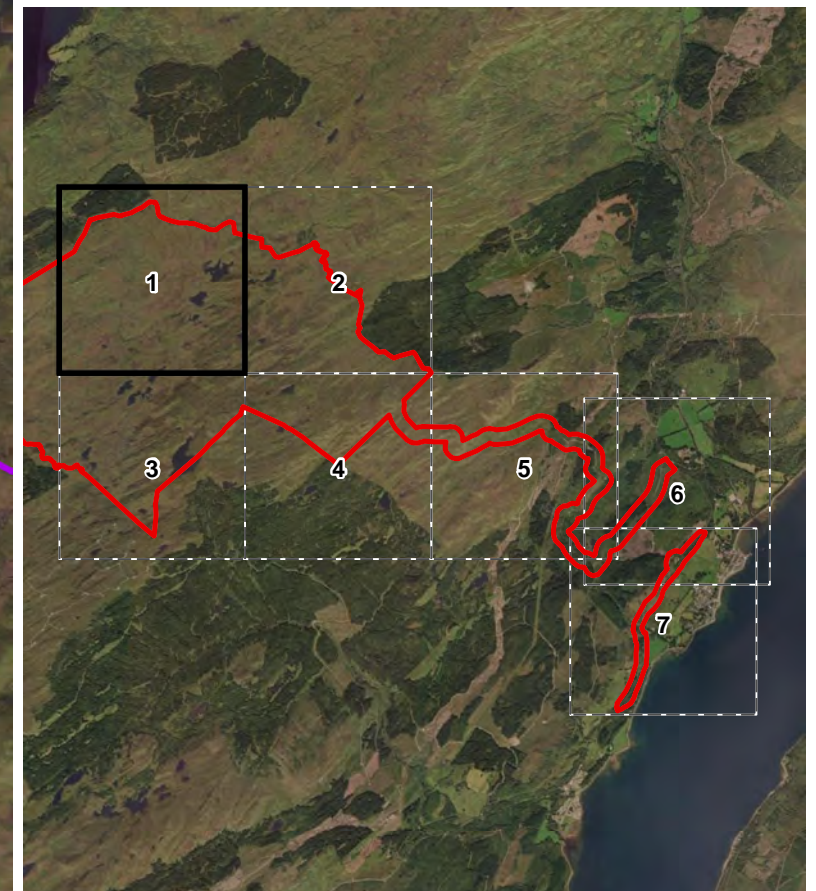
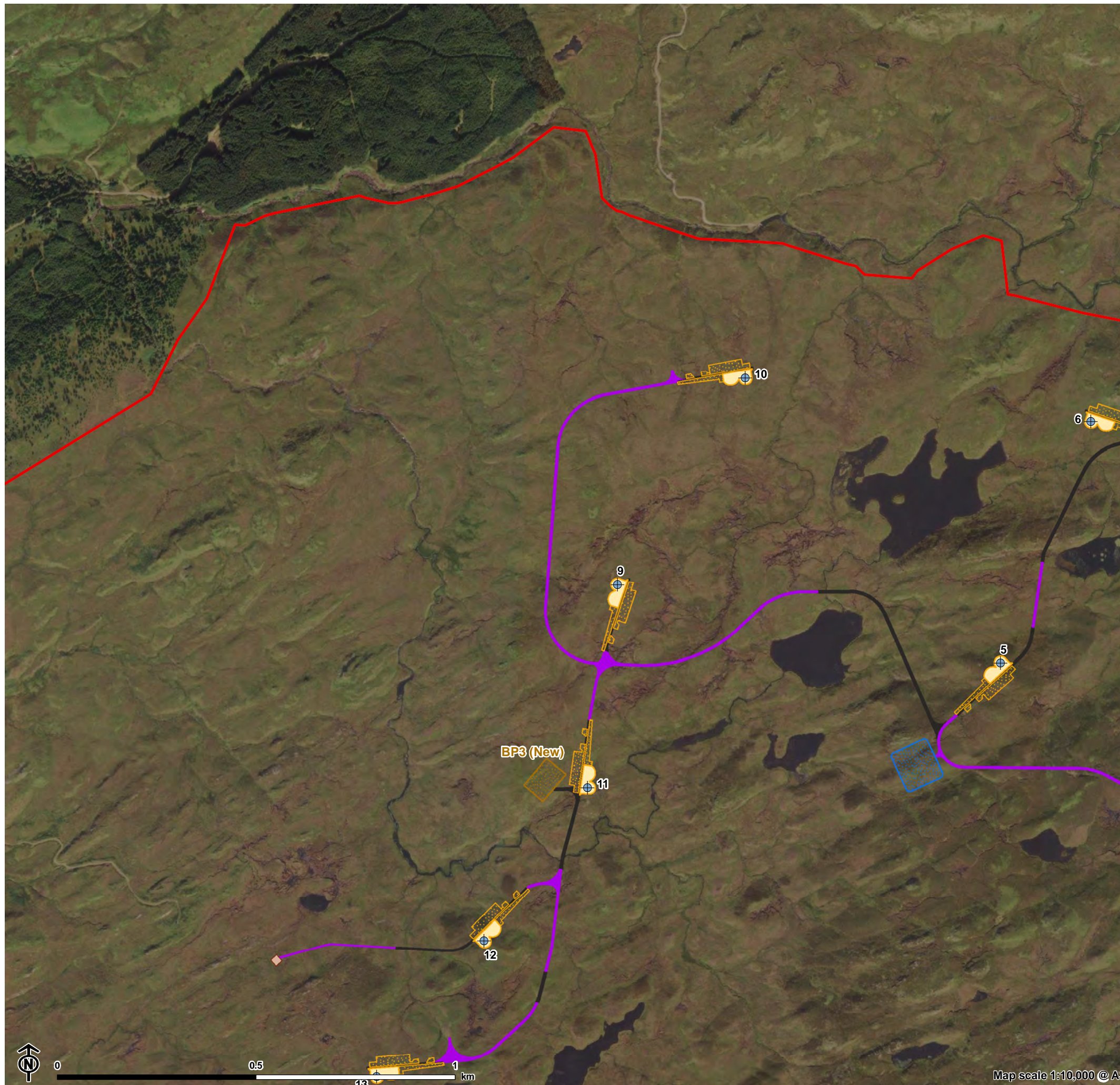

Figure 4.1.b.1: Site Layout

- Site boundary
- Turbine
- Proposed floating track
- Proposed cut-and-fill track
- Borrow pit
- Permanent compound including substation and BESS
- Temporary hardstanding
- Permanent hardstanding
- Permanent met mast



Map scale 1:10,000 @ A3

Figure 4.1.b.2: Site Layout

- Site boundary
- Turbine
- Proposed floating track
- Proposed cut-and-fill track
- Temporary construction compound
- Temporary hardstanding
- Permanent hardstanding

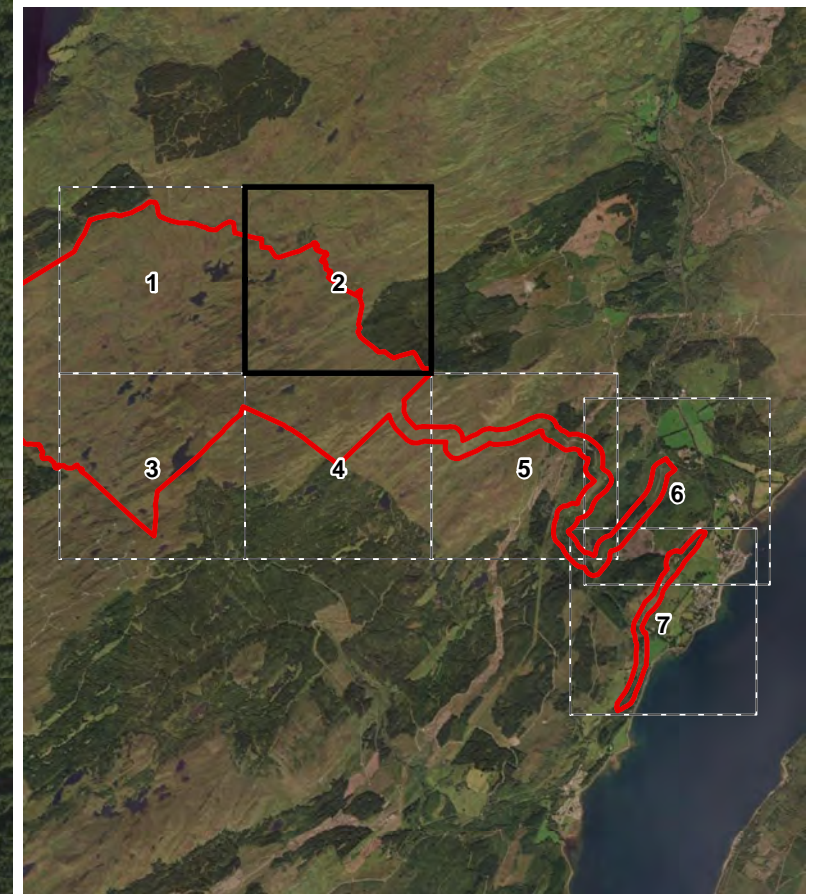
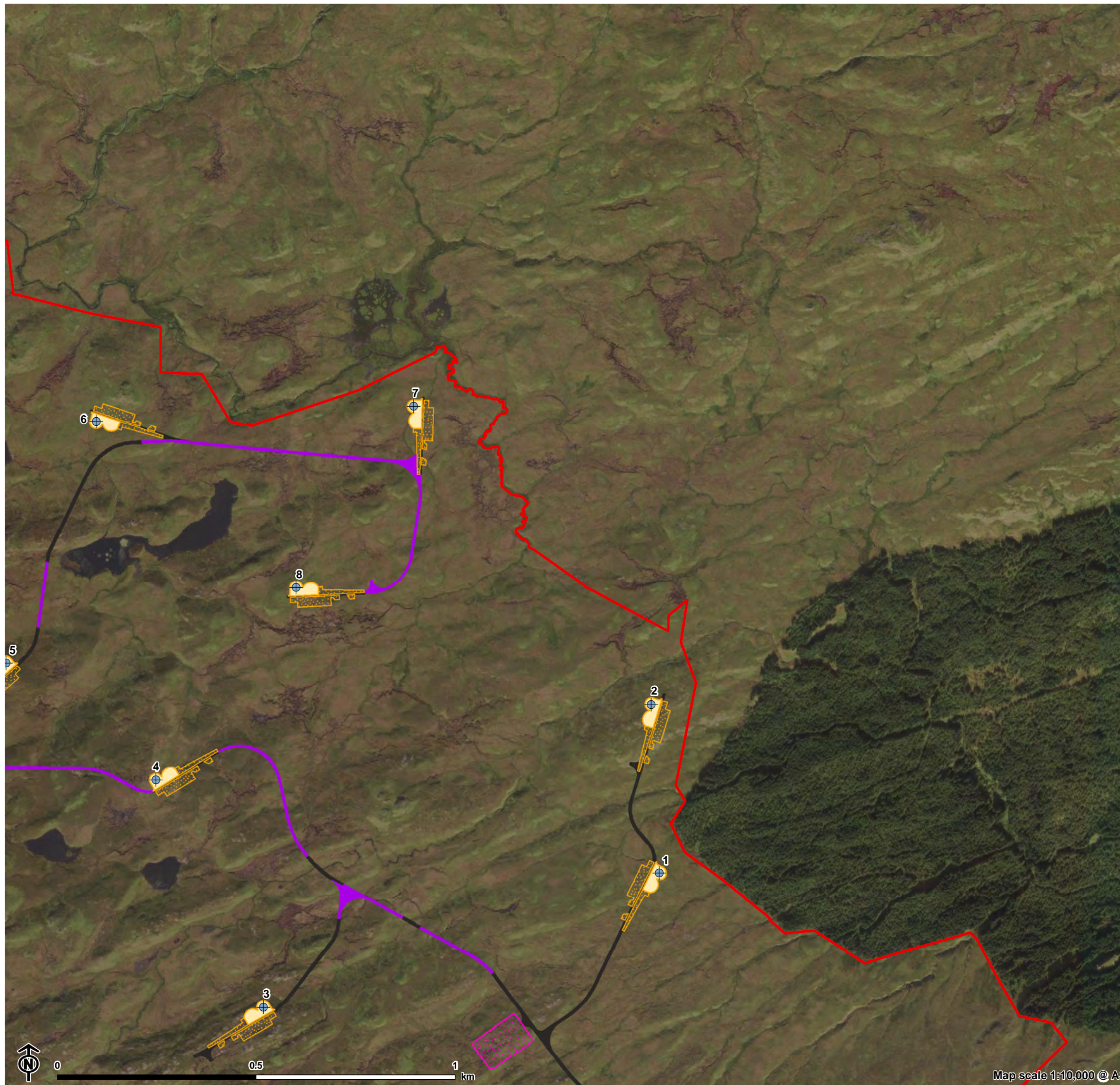
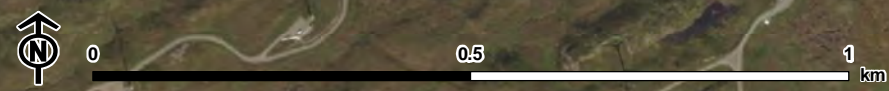
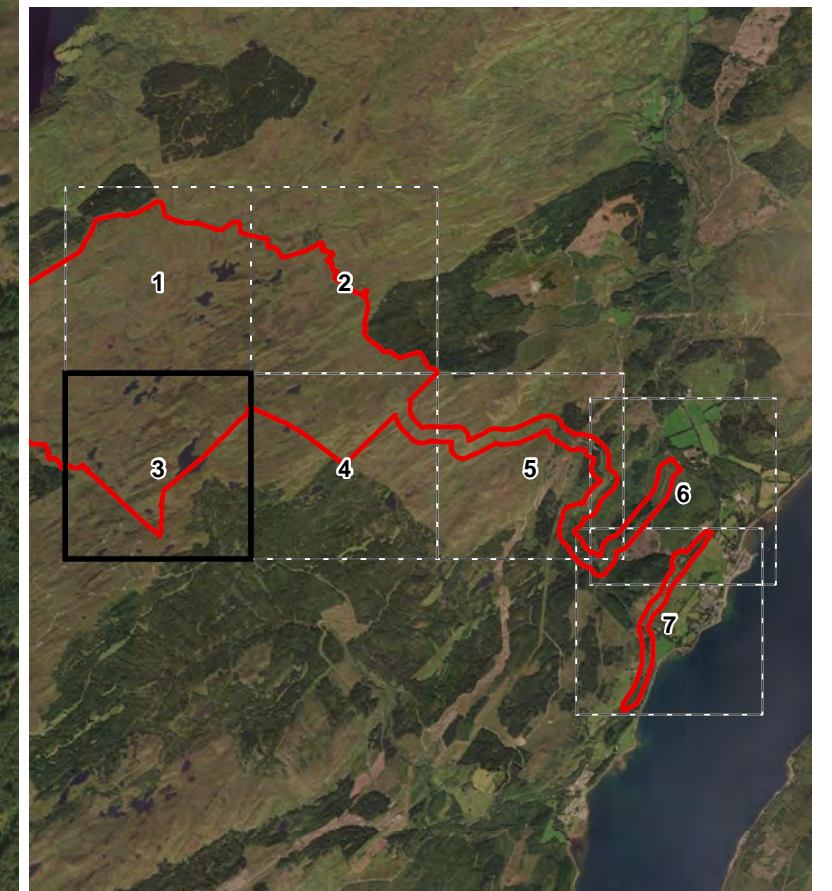
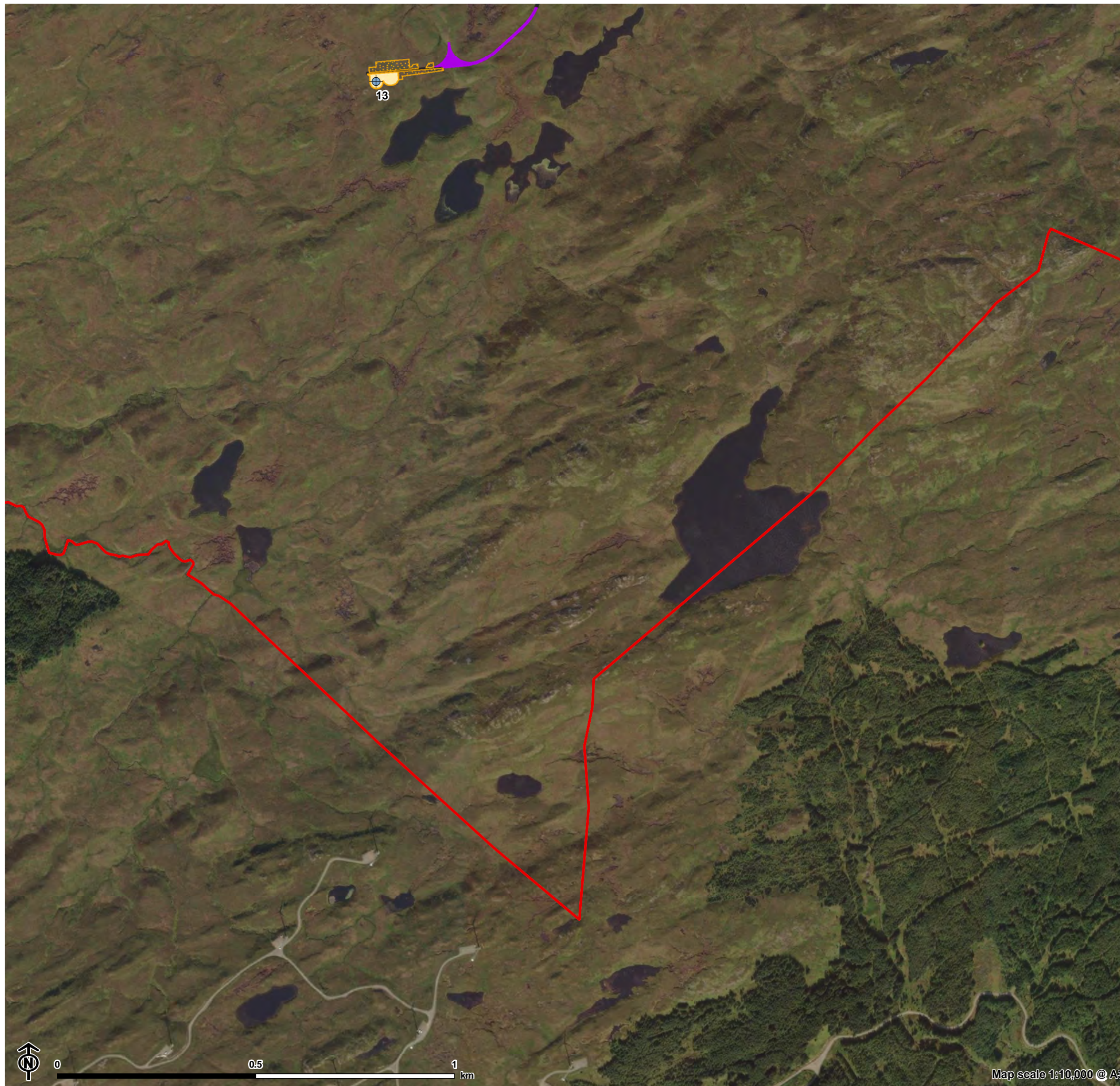

Figure 4.1.b.3: Site Layout

- Site boundary
- Turbine
- Proposed floating track
- Proposed cut-and-fill track
- Temporary hardstanding
- Permanent hardstanding



Map scale 1:10,000 @ A3

Figure 4.1.b.4: Site Layout

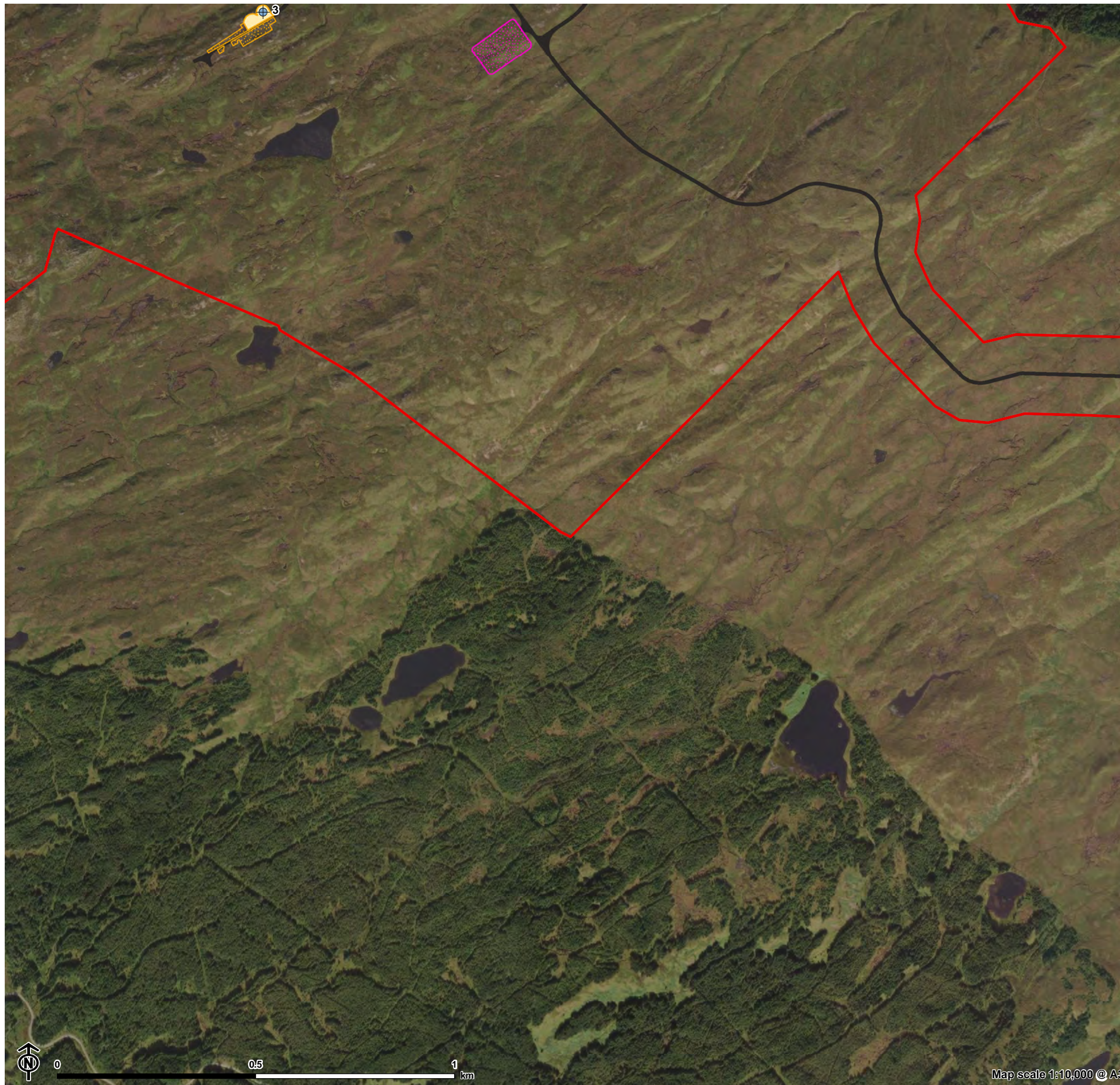

- Site boundary
- Turbine
- Proposed cut-and-fill track
- Temporary construction compound
- Temporary hardstanding
- Permanent hardstanding



Map scale 1:10,000 @ A3

Figure 4.1.b.5: Site Layout

- Site boundary
- Proposed cut-and-fill track
- Borrow pit
- Existing access track

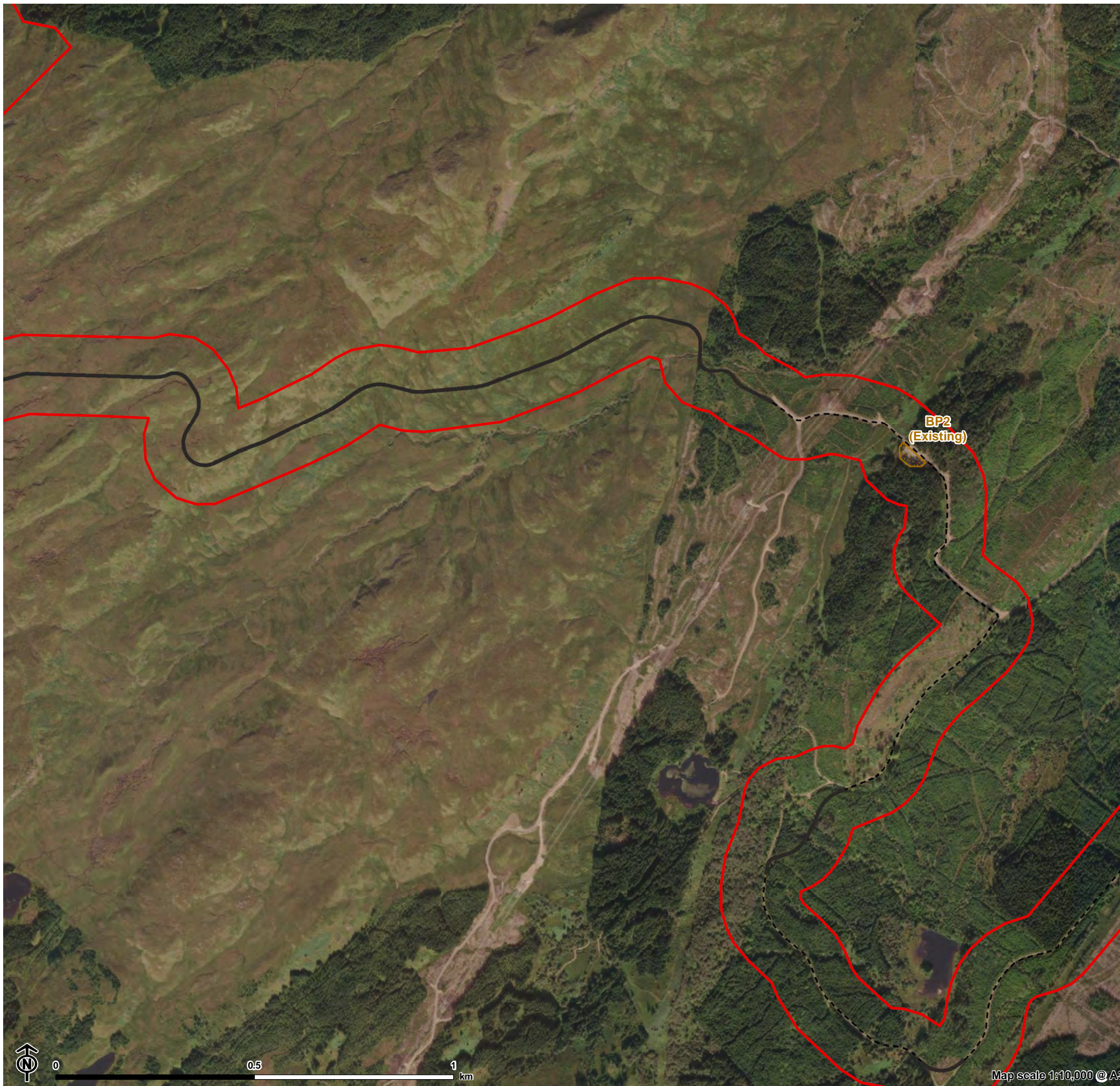

Map scale 1:10,000 @ A3



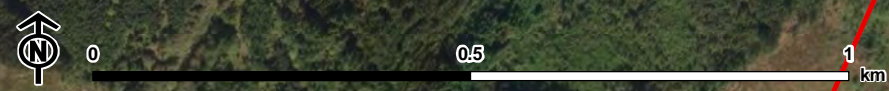
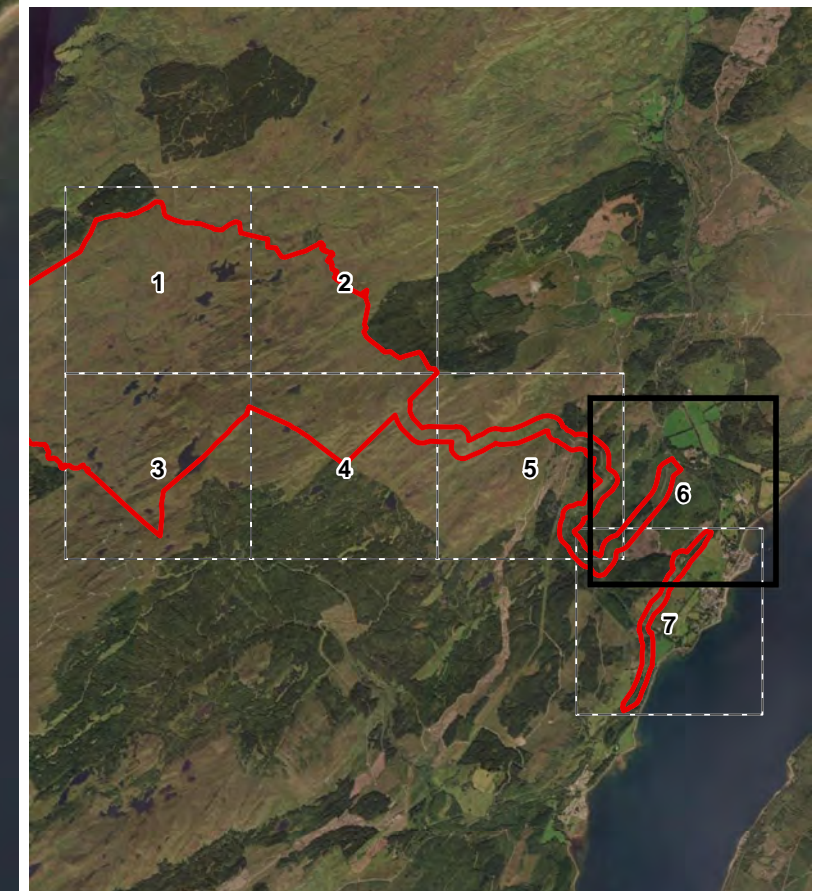

Figure 4.1.b.6: Site Layout

- Site boundary
- Proposed cut-and-fill track
- Borrow pit
- Existing access track



Map scale 1:10,000 @ A3

Figure 4.1.b.7: Site Layout

-  Site boundary
-  Proposed cut-and-fill track
-  Borrow pit
-  Existing access track



Map scale 1:10,000 @ A3