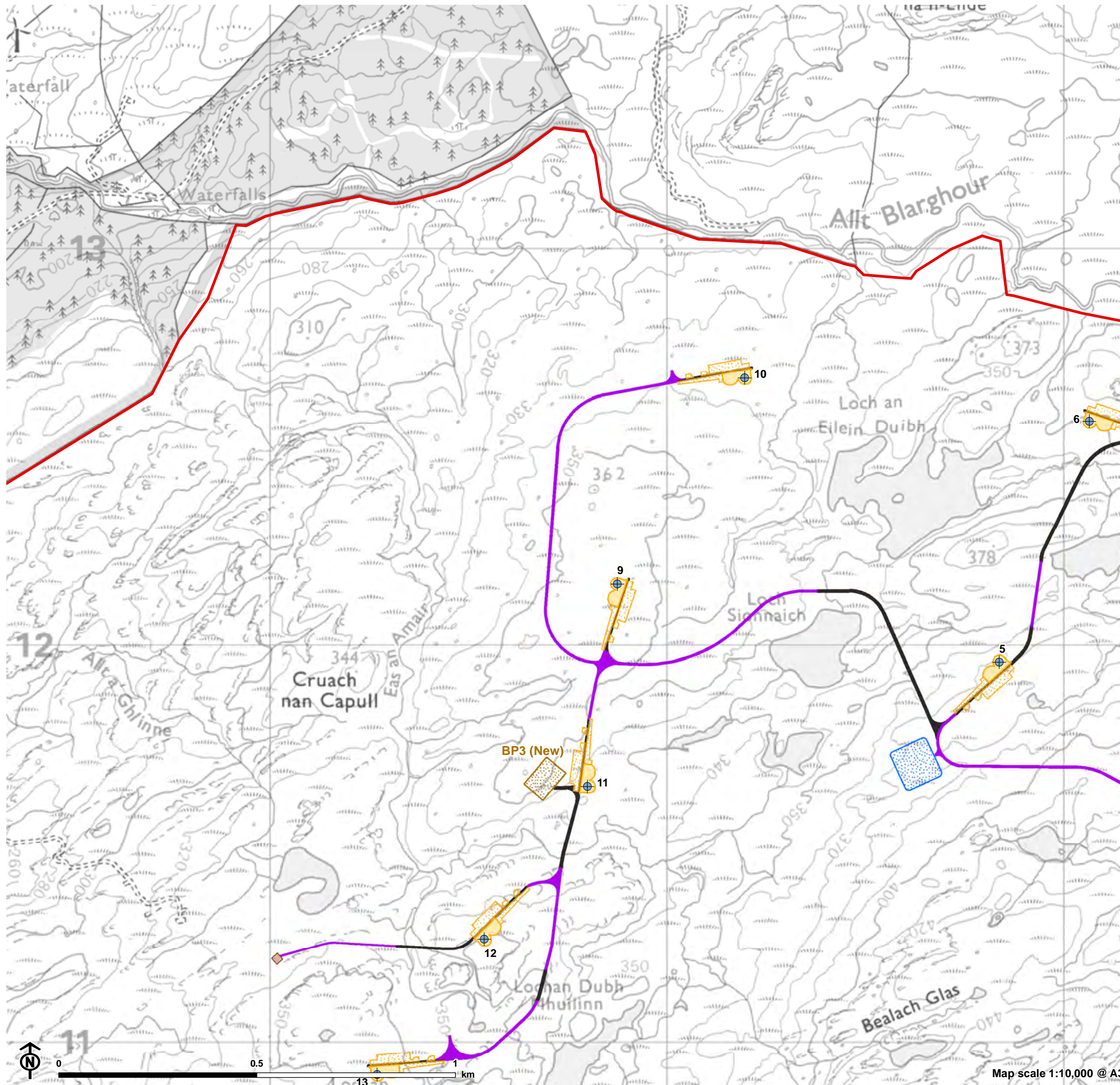

Figure 4.1.a.1: Site Layout



- Site boundary
- Turbine
- Permanent compound including substation and BESS
- Temporary hardstanding
- Borrow pit
- Permanent hardstanding
- Permanent met mast
- Proposed floating track
- Proposed cut-and-fill track

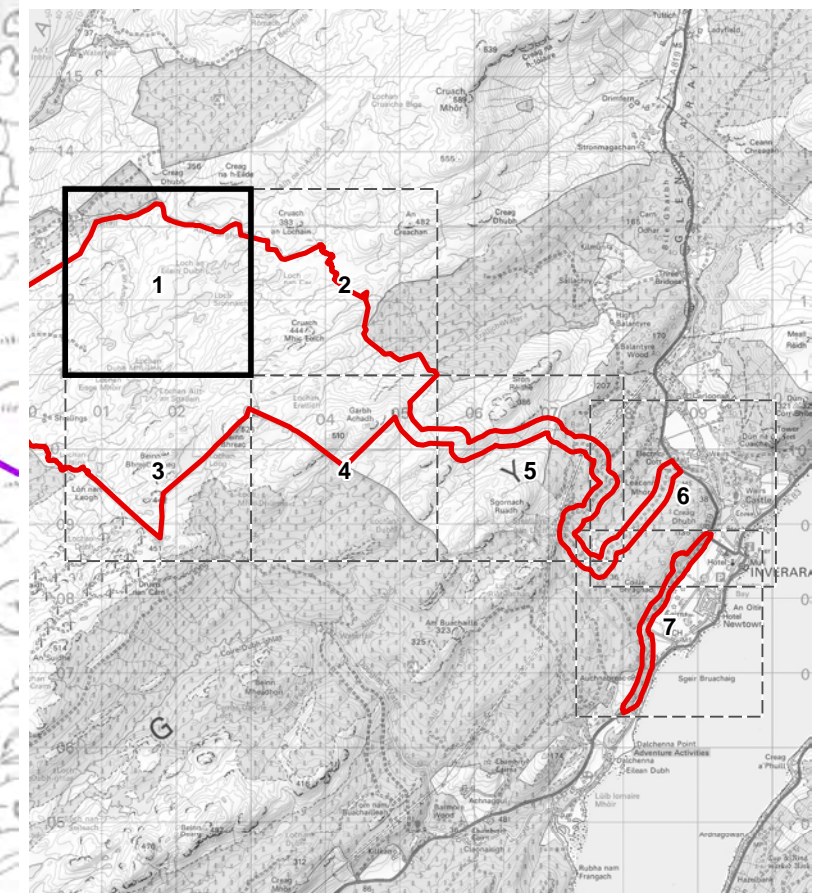
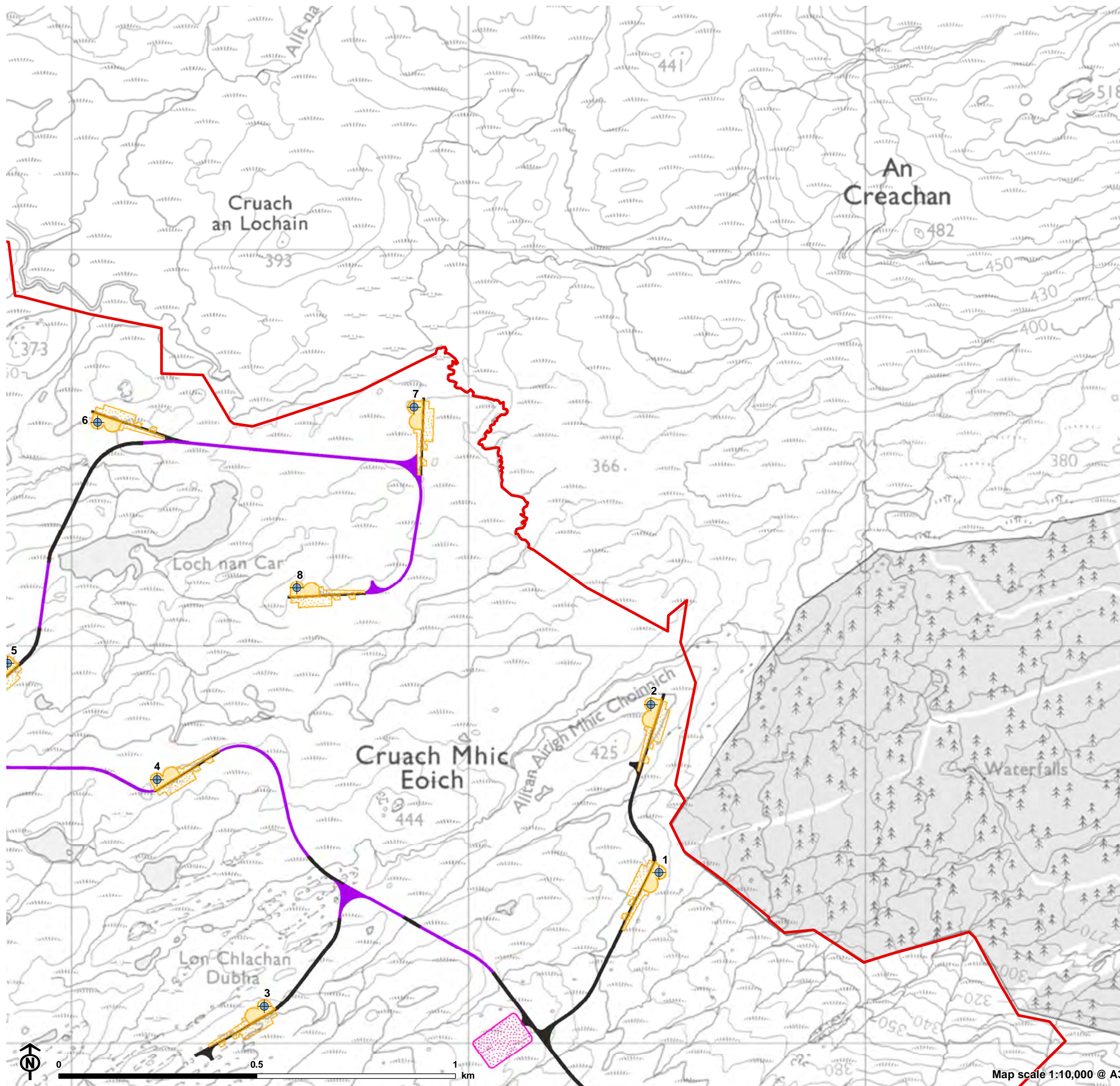
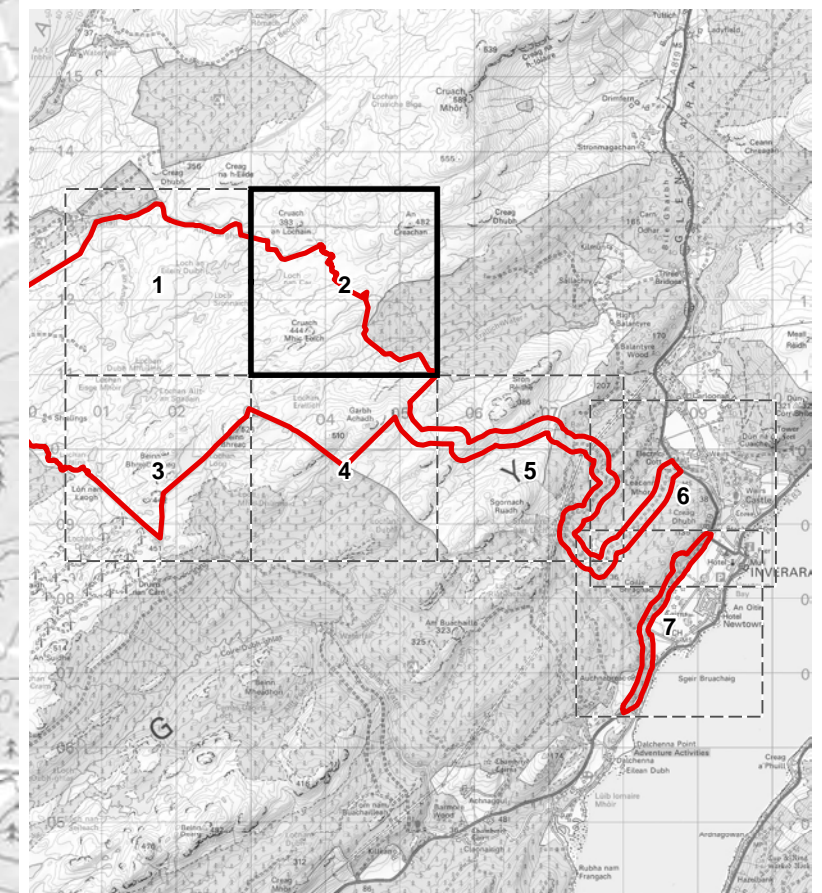

Figure 4.1.a.2: Site Layout



- Site boundary
- Turbine
- Temporary construction compound
- Temporary hardstanding
- Permanent hardstanding
- Proposed floating track
- Proposed cut-and-fill track



Map scale 1:10,000 @ A3

Figure 4.1.a.3: Site Layout

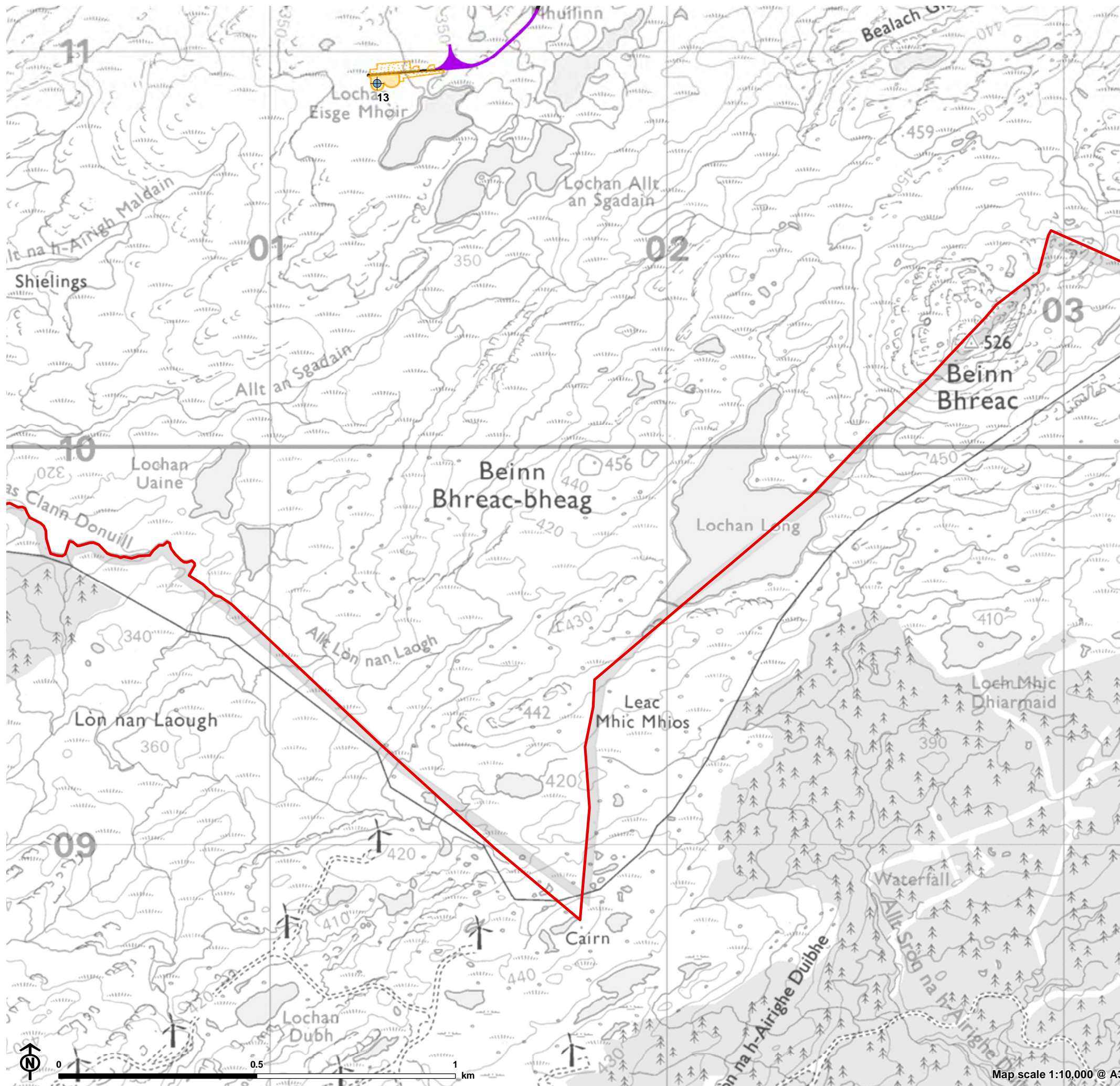

- Site boundary
- Turbine
- Permanent hardstanding
- Proposed floating track
- Proposed cut-and-fill track

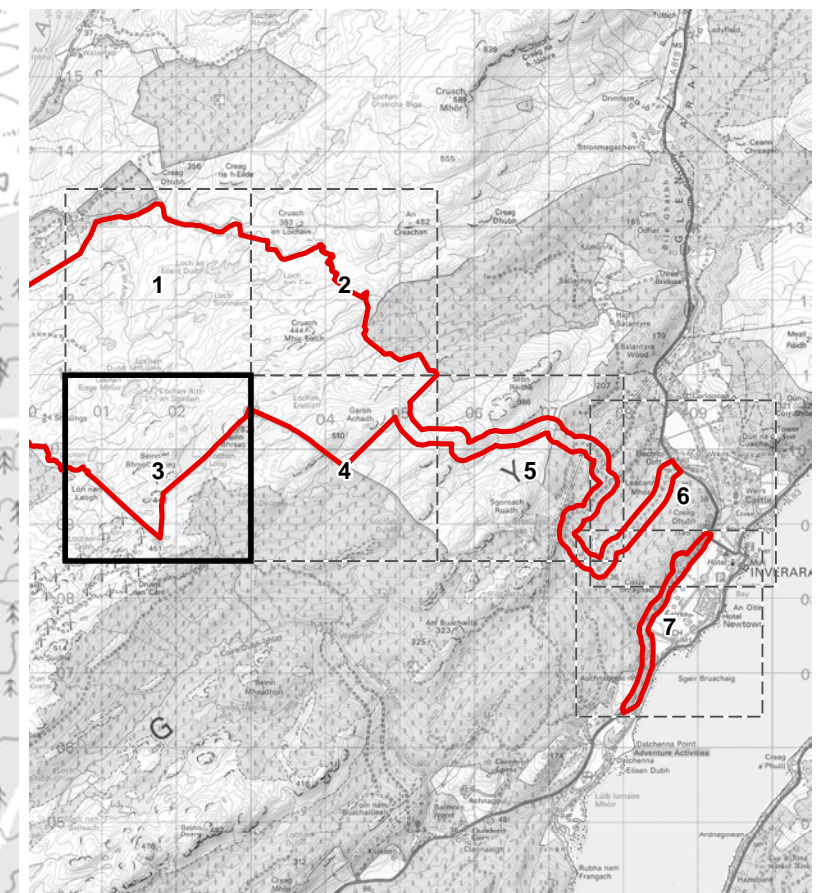
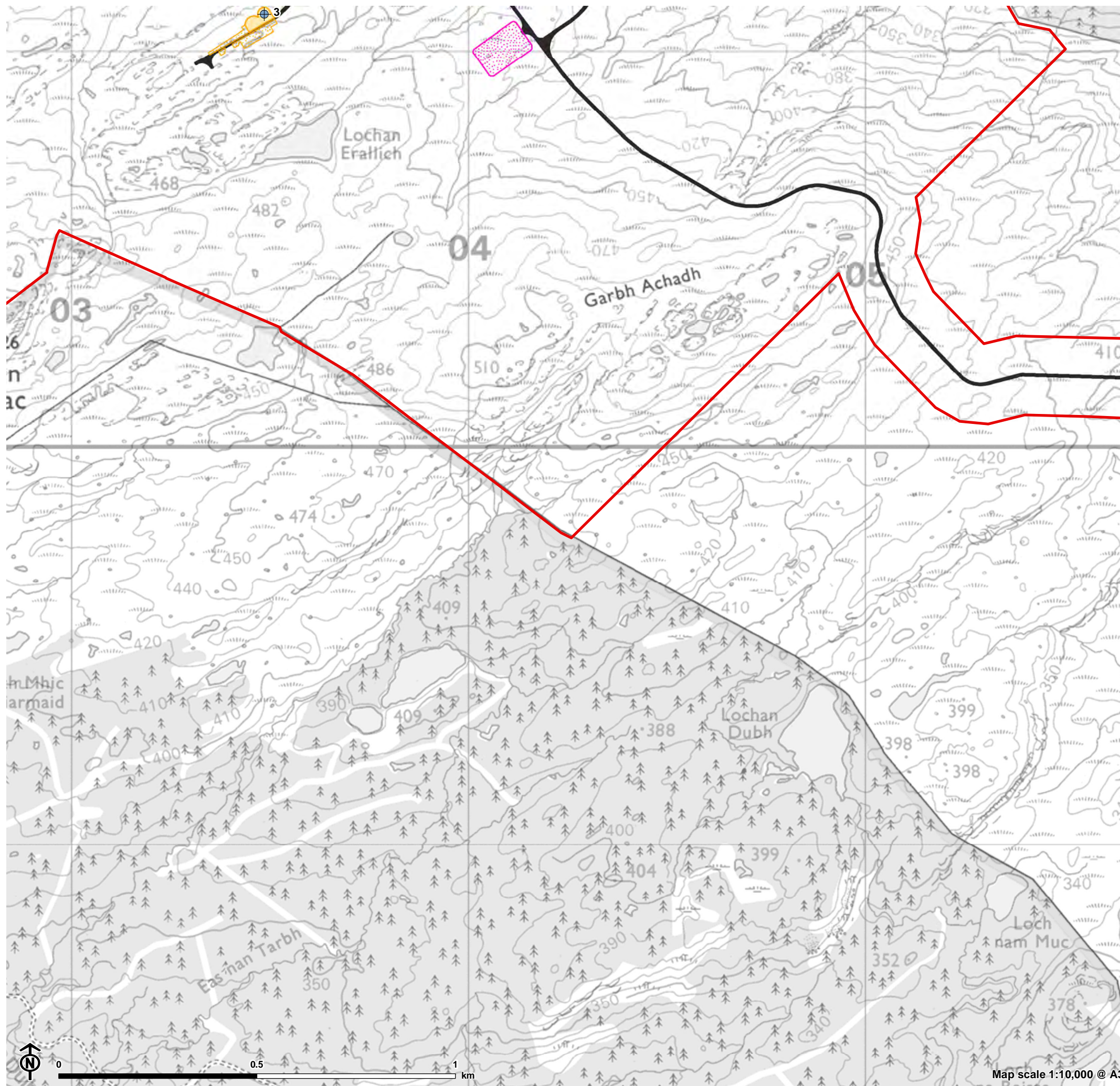

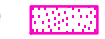





Figure 4.1.a.4: Site Layout



-  Site boundary
-  Turbine
-  Temporary construction compound
-  Temporary hardstanding
-  Permanent hardstanding
-  Proposed cut-and-fill track

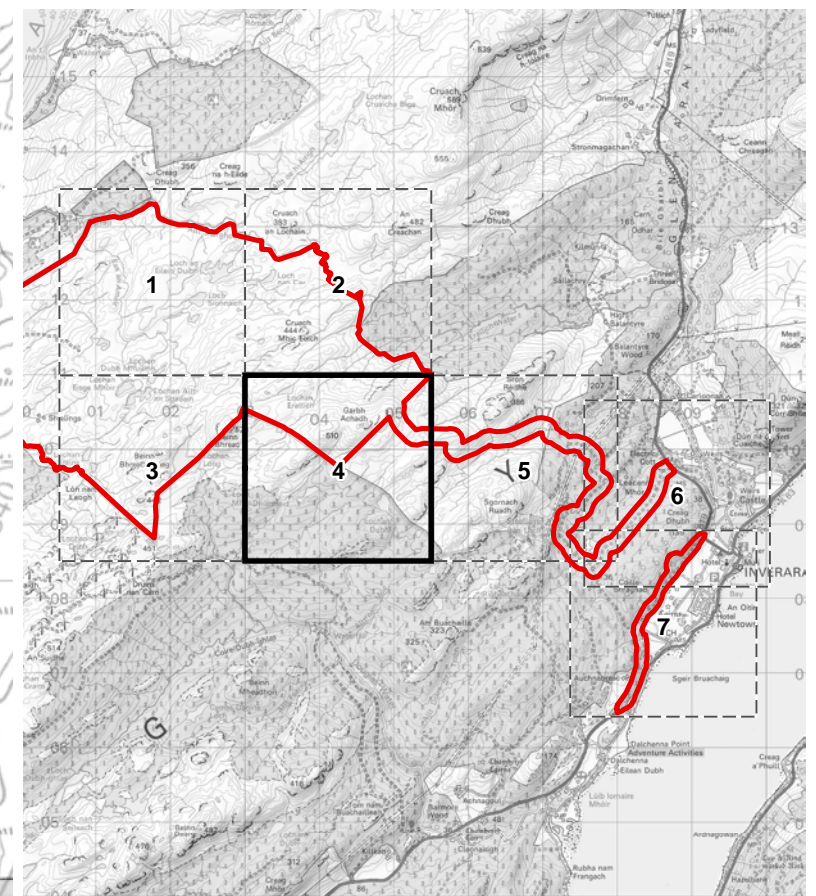
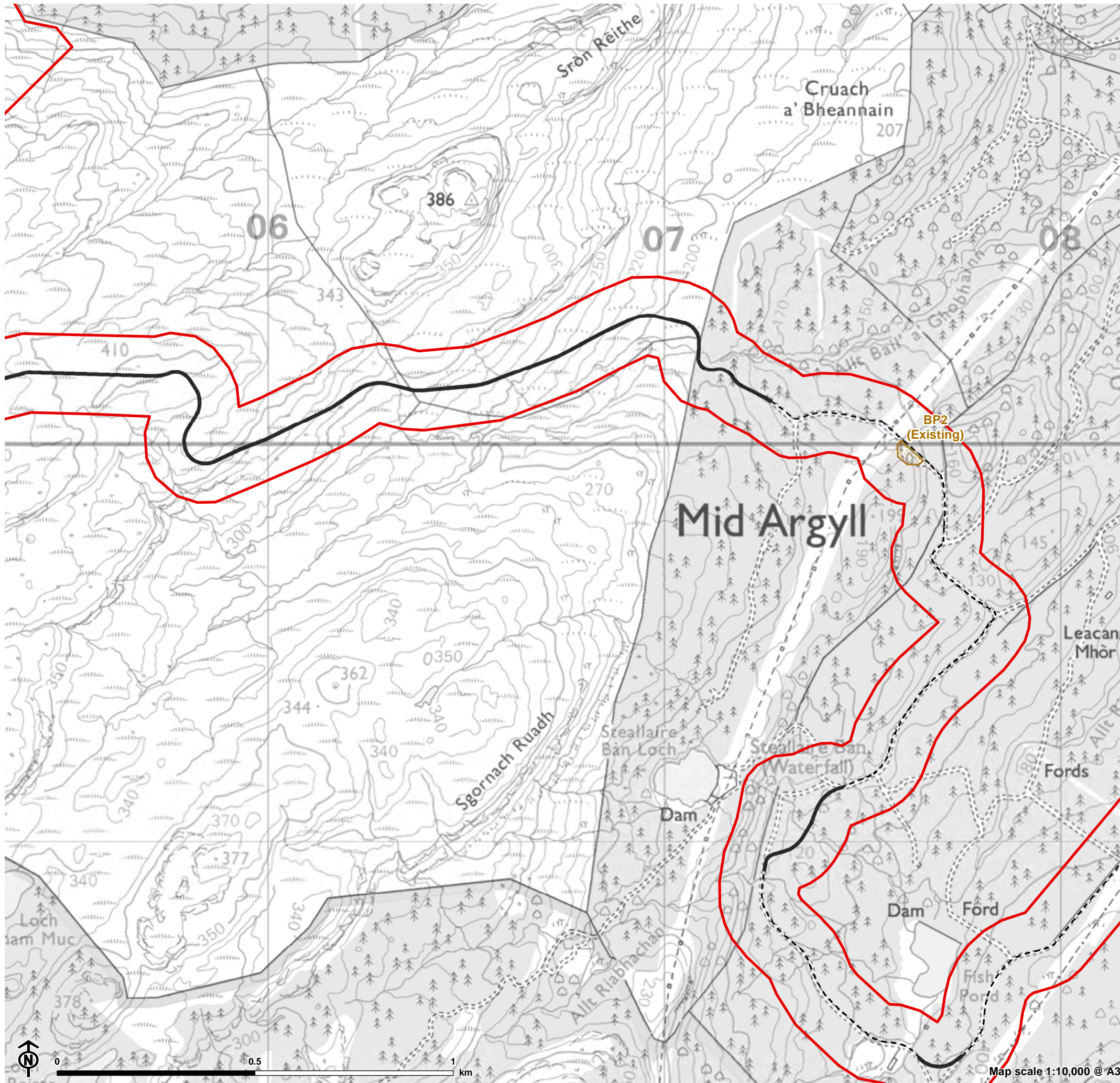

Figure 4.1.a.5: Site Layout



- Site boundary
- Borrow pit
- Existing access track
- Proposed cut-and-fill track

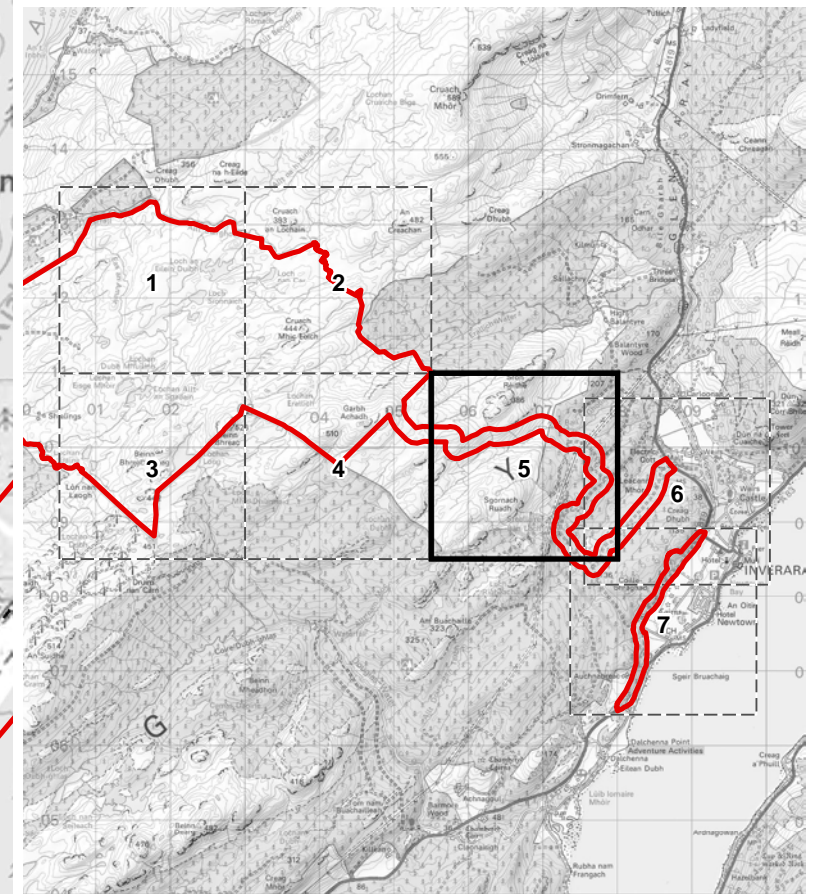





Figure 4.1.a.6: Site Layout

-  Site boundary
-  Borrow pit
-  Existing access track
-  Proposed cut-and-fill track

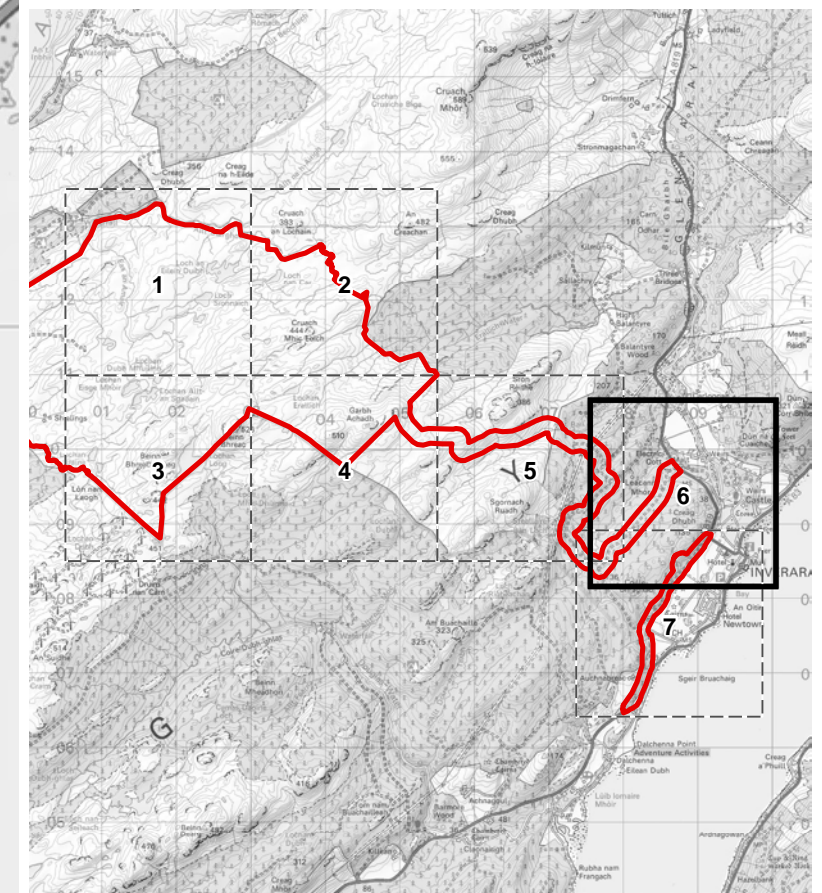
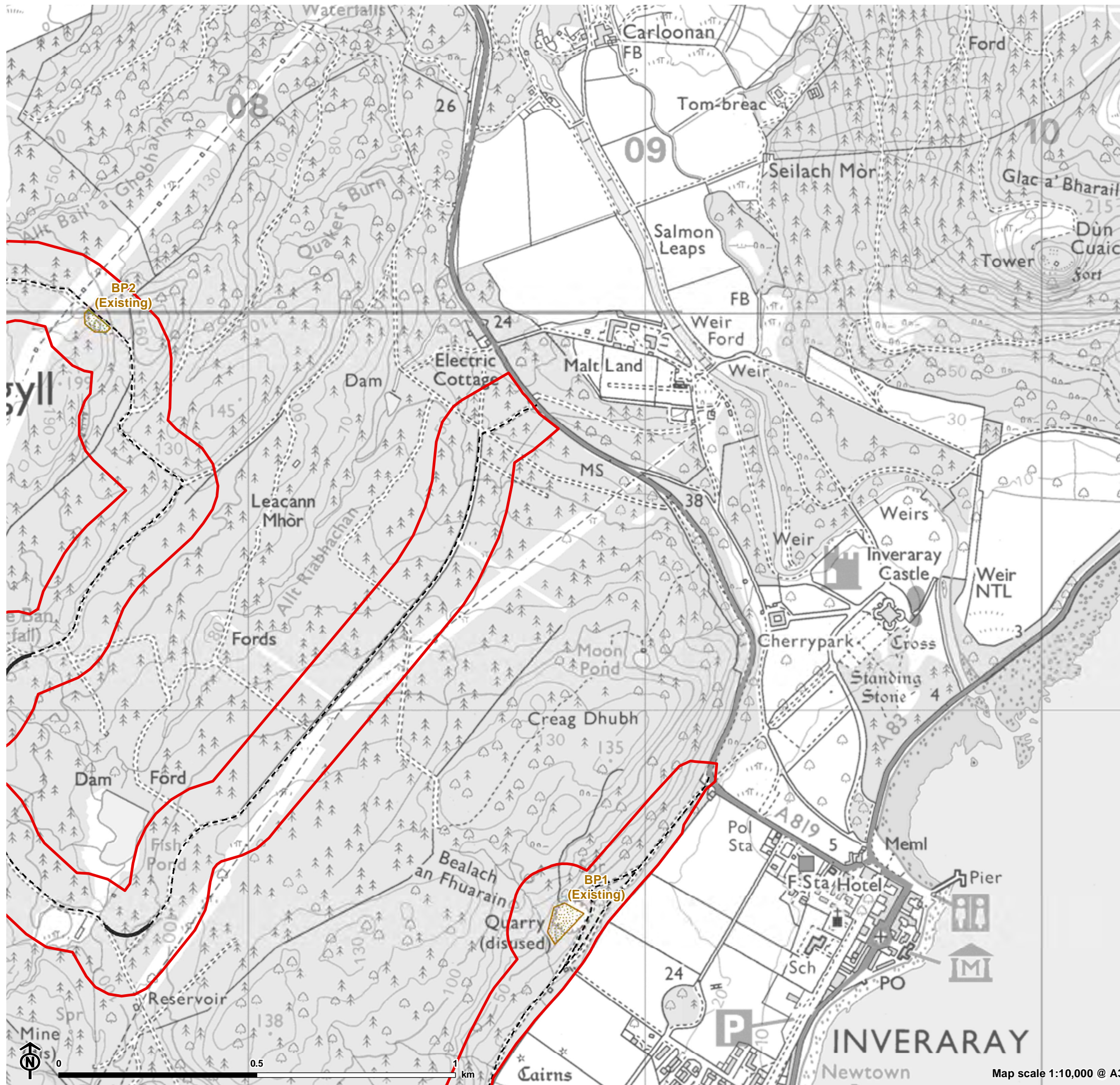
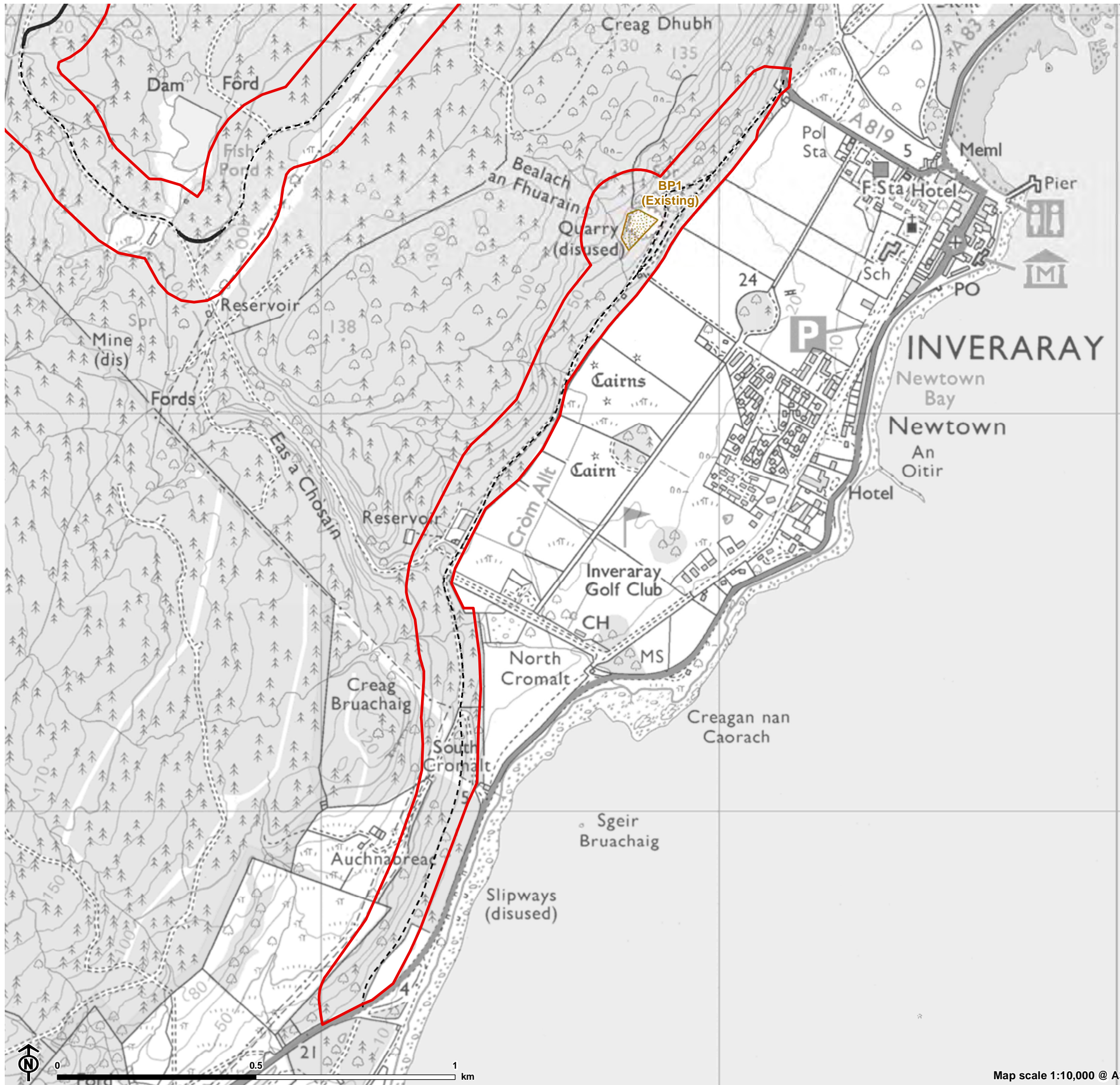

Figure 4.1.a.7: Site Layout



- Site boundary
- Borrow pit
- Existing access track
- Proposed cut-and-fill track

