

REFERENCES

NOTES

1. All dimensions are indicative and in "mm" unless otherwise stated.
2. A 50mm diameter duct should be installed for cable entry.
3. The CCTV mast should be installed at least 2m away from the fence.
4. The type of camera and sensor should be determined by the contractor.

LEGEND

FOR PLANNING



Main office in UK
19th Floor
22 Bishopsgate,
London,
EC2N 4BQ
T +44 (0)20 7549 1000
info@statkraft.com
www.statkraft.com

© Statkraft copyright in the drawings, information and data recorded in this document ("the information") is the property of Statkraft. This document and the information are solely for the use of the authorised recipient and this document may not be used, copied or reproduced in whole or part for any purpose other than that for which it was supplied

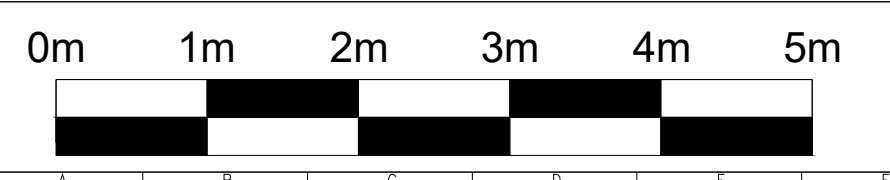

A	30/08/2024	PV solar array label added	PJ	AP
-	03/06/2024	First Issue	GU	AP
REV	DATE	DESCRIPTION	DRAWN	APPROVE
CCTV Elevation			SCALE	1:50 @ A3
SCUKX-ALLES-000-MCS-206 (A)			SHEET	1 of 1