

REFERENCES

SUMMARY NOTES

- All dimensions are in 'mm' unless otherwise indicated.
- Any deviations to be recorded and communicated to Statkraft.

LEGEND

- Overhead Line (OHL)
- Perimeter Fence
- Site Boundary
- Telecommunications Line
- Existing Footpath
- Proposed Footpath
- 100m Buffer area from buildings
- Maintenance Track
- Existing Roads
- Trees
- Transformer Station
- PV Structure 2P30
- PV Structure 2P15
- Gates
- Water Bodies

PROPOSAL ONLY



Main office in Oslo
 Lilleakerveien 6,
 P.O. Box 200, Lilleaker
 NO-0216, Oslo
 T +47 24 06 70 00
 F +47 24 06 70 01
 info@statkraft.com
 www.statkraft.com

© Statkraft copyright in the drawings, information and data recorded in this document ("the information") is the property of Statkraft. This document and the information are solely for the use of the authorised recipient and this document may not be used, copied or reproduced in whole or part for any purpose other than that for which it was supplied

REV	DATE	DESCRIPTION	DRAWN	APPRV
-	27/11/2023	First Issue	PT	AP
General PV Limited Layout (ref. 100.02)			SCALE 1:3000 A1	
SCUKX-ALLES-000-PVL-100.02.1 (-)			SHEET 1 of 1	

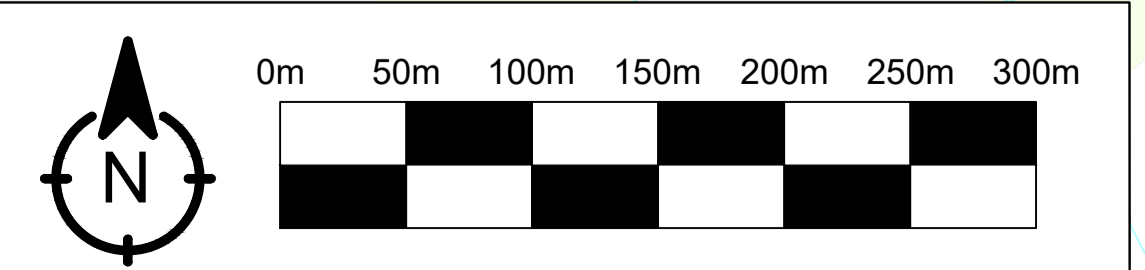
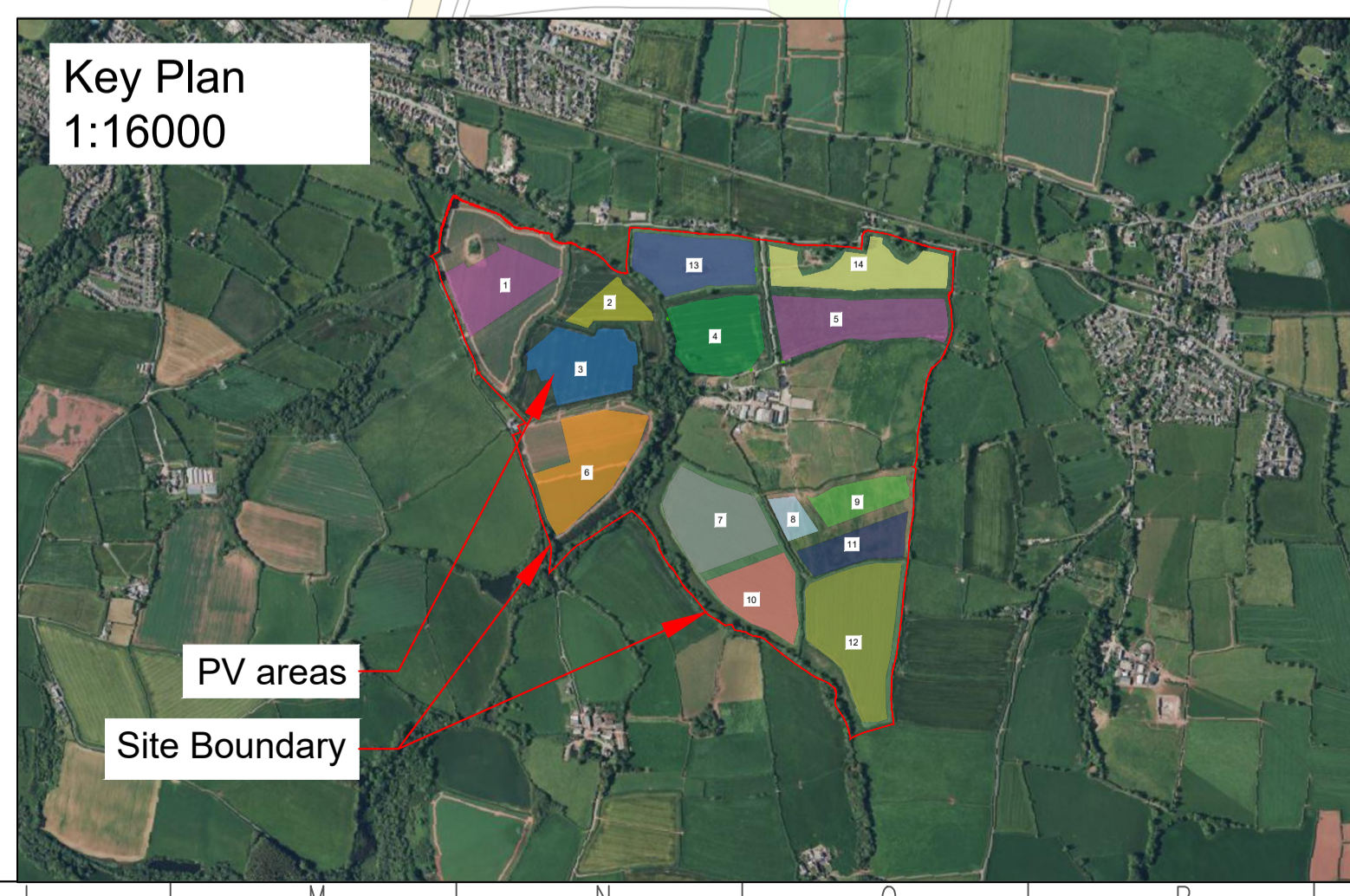

Merlin's Cross
 Rose Valley
 The Elms
 Warmley
 Zion House
 Court Farm
 Ashton Villa
 Kiln
 Kiln
 Wamsly
 The Venison
 Llan
 Llan
 FB
 Westhill Farm Bungalow
 Rushmoor
 Path
 Collects
 Sprs
 Sprs
 Lammaston Farm
 Spr

Point of Connection (POC)
 DNO/Customer HV Compound
 DNO accessible via internal road
 Exclusion zone due to 100m offset from household

Ancient woodland
 Streams

Site Entrance
 Existing footpath

Perimeter Fence
 Site Boundary

Footpath suggested rerouting

Exclusion Area

Appendix D Landscape Strategy Plan