

Key

- Geophysical Survey Area
- Survey Extent
- Area for Illus 10 to 21

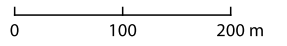
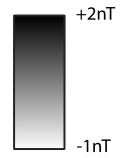

Contains Ordnance Survey data © Crown Copyright and database right 2024.
 This material is for client report only © Headland Archaeology. No unauthorised reproduction.

Site:	ALSF23
Created by:	CM
Checked by:	CA
Version:	v1.0
Date:	12/02/2024
Scale:	1:7,000 @ A3

Illus 07 - Overall greyscale plot of processed magnetometer data

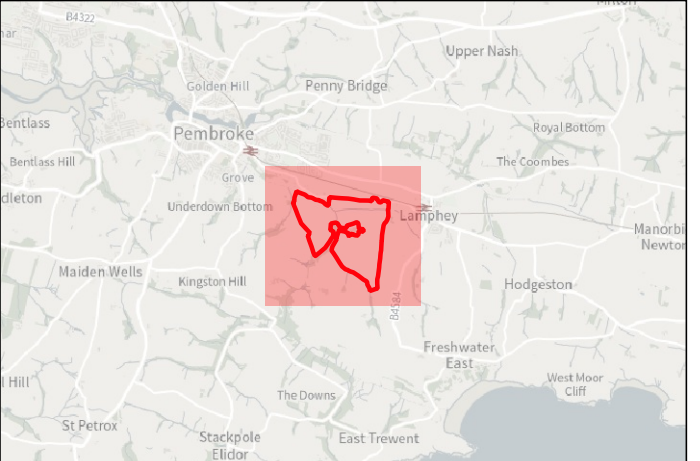
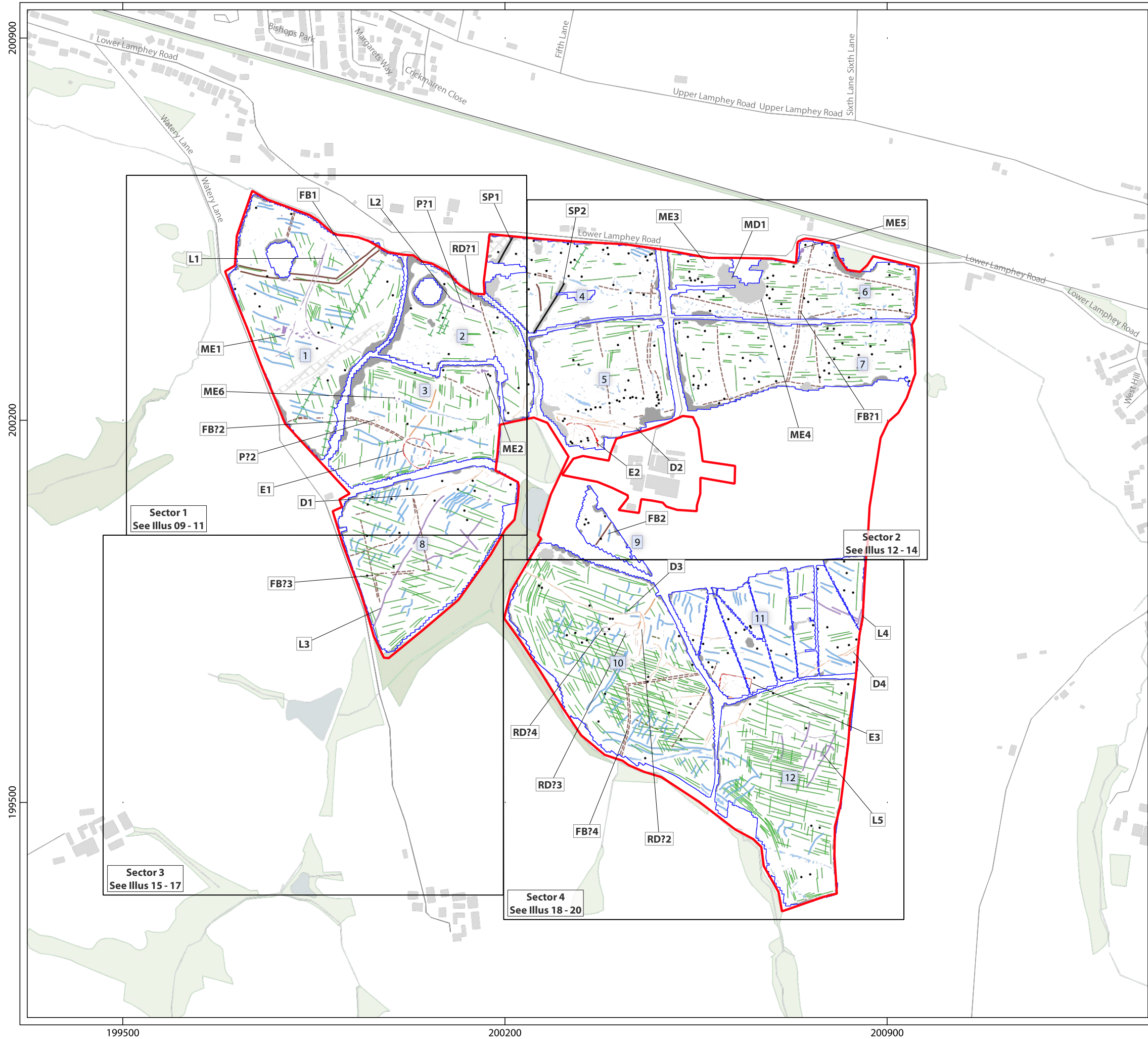

Key

- Geophysical Survey Area
- Survey Extent
- Area for Illus 10 to 21
- Ferrous Objects
- Agriculture
- Field Boundary
- Possible Field Boundary
- Field Drain
- Natural
- Service
- Uncertain
- Ridge and Furrow
- Possible Archaeology
- Archaeology
- Magnetic Disturbance (Above Ground)
- Magnetic Disturbance (Below Ground)
- Natural
- Overhead Cable
- Possible Archaeology
- Uncertain

Abbreviation	
D	Ditch
E	Enclosure
FB	Former Boundary
FB?	Former Boundary?
L	Linear
MD	Magnetic Disturbance
ME	Magnetic Enhancement
P?	Pit?
RD?	Ring Ditch?
SP	Service Pipe

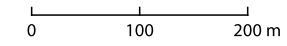

Contains Ordnance Survey data © Crown Copyright and database right 2024.
 This material is for client report only © Headland Archaeology. No unauthorised reproduction.

Site:	ALSF23
Created by:	CM
Checked by:	CA
Version:	v1.0
Date:	12/02/2024
Scale:	1:7,000 @ A3







part of the **RSK** Group

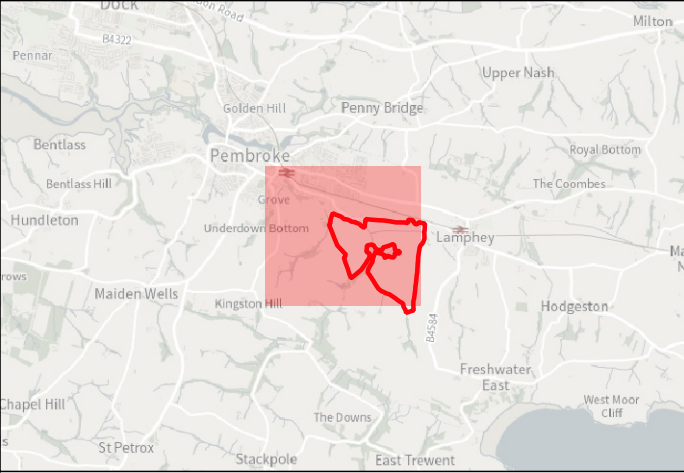

Key
 Survey Extent

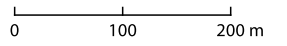
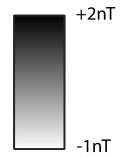

Contains Ordnance Survey data © Crown Copyright and database right 2024.

This material is for client report only © Headland Archaeology. No unauthorised reproduction.

Site:	ALSF23
Created by:	CM
Checked by:	CA
Version:	v1.0
Date:	12/02/2024
Scale:	1:7,000 @ A3

199500

200200