

PROJECT
RED JOHN PUMPED STORAGE HYDRO

CLIENT
ILI (Highlands PSH) Ltd.

KEY

- Development Site boundary
- Excluded from Development Site boundary
- Above ground infrastructure - Line
- Above ground infrastructure - Area
- Ancient woodland (of semi-natural origin)
- Long-Established (of plantation origin)

Project Management Initials: CA Designer: LC Checked: SY Approved: CS

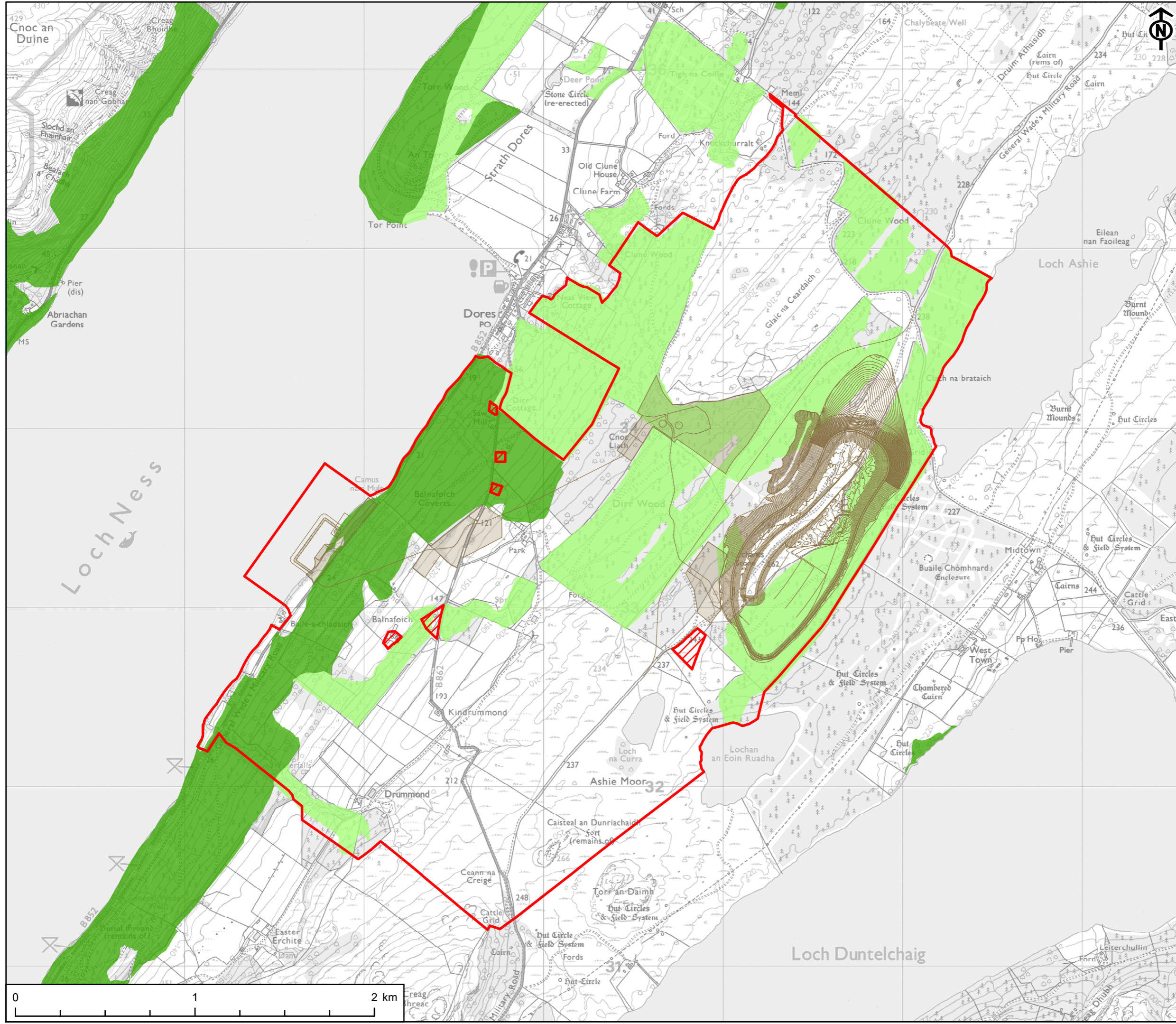

TITLE
FIGURE 6.7
ANCIENT WOODLAND

REFERENCE
RJ_181109_EIA_6.7_v1

SHEET NUMBER 1 of 1 **DATE** 09/11/18

Scale @ A3 1:20,000

This drawing has been produced for the use of AECOM's client. It may not be used, modified or relied upon by third parties, except as agreed by AECOM or as required by law. AECOM accepts no responsibility, and denies any liability whatsoever, to any party that uses or relies upon this drawing without AECOM's express written consent. All dimensions are indicative and in metres unless otherwise noted. Do not scale this document.