

MWP

Civil Design Overview

Neilston Phase 2

Statkraft

July 2024

Contents

1. Introduction	1
2. Description of Project.....	1
3. MWP Design Constraints.....	1
4. MWP Design.....	1
5. MWP Deliverables	2

Appendices

Appendix 1 – Overall Site Layout and Site Sections.

Appendix 2 – Site Investigation and Trial Hole locations and results.

Project No.	Doc. No.	Rev.	Date	Prepared By	Checked By	Approved By	Status
24496	24496-MWP-ZZ-XX-RP-C-6001	P01	JULY 2024	IB	EP	IB	PLANNING

MWP, Engineering and Environmental Consultants

Address: Park House, Bessboro Road, Blackrock, Cork, T12 X251, Ireland

www.mwp.ie



Disclaimer: This Report, and the information contained in this Report, is Private and Confidential and is intended solely for the use of the individual or entity to which it is addressed (the “Recipient”). The Report is provided strictly on the basis of the terms and conditions contained within the Appointment between MWP and the Recipient. If you are not the Recipient you must not disclose, distribute, copy, print or rely on this Report. MWP have prepared this Report for the Recipient using all the reasonable skill and care to be expected of an Engineering and Environmental Consultancy and MWP do not accept any responsibility or liability whatsoever for the use of this Report by any party for any purpose other than that for which the Report has been prepared and provided to the Recipient.

1. Introduction

MWP have undertaken the full civil design for Neilston Phase 1. This included the profiling of the platform to ensure battery units were accessible and met the supplier access requirements. MWP have been engaged at planning stage on Phase two to address buildability constraints and to offer economical solutions with respect to the geotechnical and topographical constraints.

2. Description of Project

The proposed development consists of formation of an up to 750MW Battery Storage Facility, comprising up to 88 battery storage container blocks and associated infrastructure, storage containers, welfare, diesel generators, CCTV and lighting columns and associated access, internal access roads, hard and soft landscaping, SuDS Basin, perimeter fence and underground grid connection cable.

3. MWP Design Constraints

MWP have endeavoured to meet the following constraints:

- Limit retaining wall structures
- Maximum slopes of 2.5% perpendicular to battery unit long dimensions
- Maximum Slopes of 1.5% along the length of the battery units.
- Minimise Cut into the basalt rock where possible
- Ensure fire tender access is provided to full extents of the site where possible
- Minimise stormwater runoff
- Avoid stepping battery units in two directions
- Strictly adhere to exclusion zones on overhead lines
- Minimise differential between cut and fill to provide a sustainable solution
- Maintain clearances below overhead lines during the operational phase

4. MWP Design

MWP are fully aware of the limited overburdened overlying basalt rock on the site. From an economical buildability perspective, it is essential that the rock head on the site is established prior to planning in order to propose accurate platform levels. A site investigation has been completed; this consists of a number of trial pits as detailed on drawing 24496-MWP-00-00-DR-C-0190 TRIAL PIT LOCATIONS. MWP have fully modelled the site within a Civil 3d model. Existing levels, proposed levels and rock levels are used to generate surfaces within the model and in turn cross sections of the site and finally a cut and fill output for the proposal. MWP have produced cross section drawings, laid out on drawing 24496-MWP-00-XX-DR-C-0100 OVERALL and detailed in drawings

numbered 24496-MWP-00-ZZ-DR-C-0200 to 24496-MWP-00-ZZ-DR-C-0205, these detail the above surfaces. An iterative approach was required to come to the final layout. The final layout strikes a balance between the criteria noted above. It is evident that a combination of cut/fill and retaining elements are all required in order to meet the criteria noted in section 3.0. It is also evident given the topography that all criteria can never be fully achieved.

5. MWP Deliverables

MWP DRAWING NUMBER	MWP DRAWING TITLE
24496-MWP-00-XX-DR-C-0100	OVERALL SITE LAYOUT
24496-MWP-00-XX-DR-C-0101	COMPOUND LAYOUT (SHEET 1 OF 2)
24496-MWP-00-XX-DR-C-0102	COMPOUND LAYOUT (SHEET 2 OF 2)
24496-MWP-00-ZZ-DR-C-0200	SITE SECTIONS (SHEET 1 OF 6)
24496-MWP-00-ZZ-DR-C-0201	SITE SECTIONS (SHEET 2 OF 6)
24496-MWP-00-ZZ-DR-C-0202	SITE SECTIONS (SHEET 3 OF 6)
24496-MWP-00-ZZ-DR-C-0203	SITE SECTIONS (SHEET 4 OF 6)
24496-MWP-00-ZZ-DR-C-0204	SITE SECTIONS (SHEET 5 OF 6)
24496-MWP-00-ZZ-DR-C-0205	SITE SECTIONS (SHEET 6 OF 6)
24496-MWP-00-ZZ-DR-C-0206	ACCESS ROAD UNDER OVER HEADLINES SHEET 1
24496-MWP-00-ZZ-DR-C-0207	ACCESS ROAD UNDER OVER HEADLINES SHEET 2
24496-MWP-00-00-DR-C-0900	VEHICLE TRACKING - ARTIC TRUCK

Appendix 1

MWP Drawings

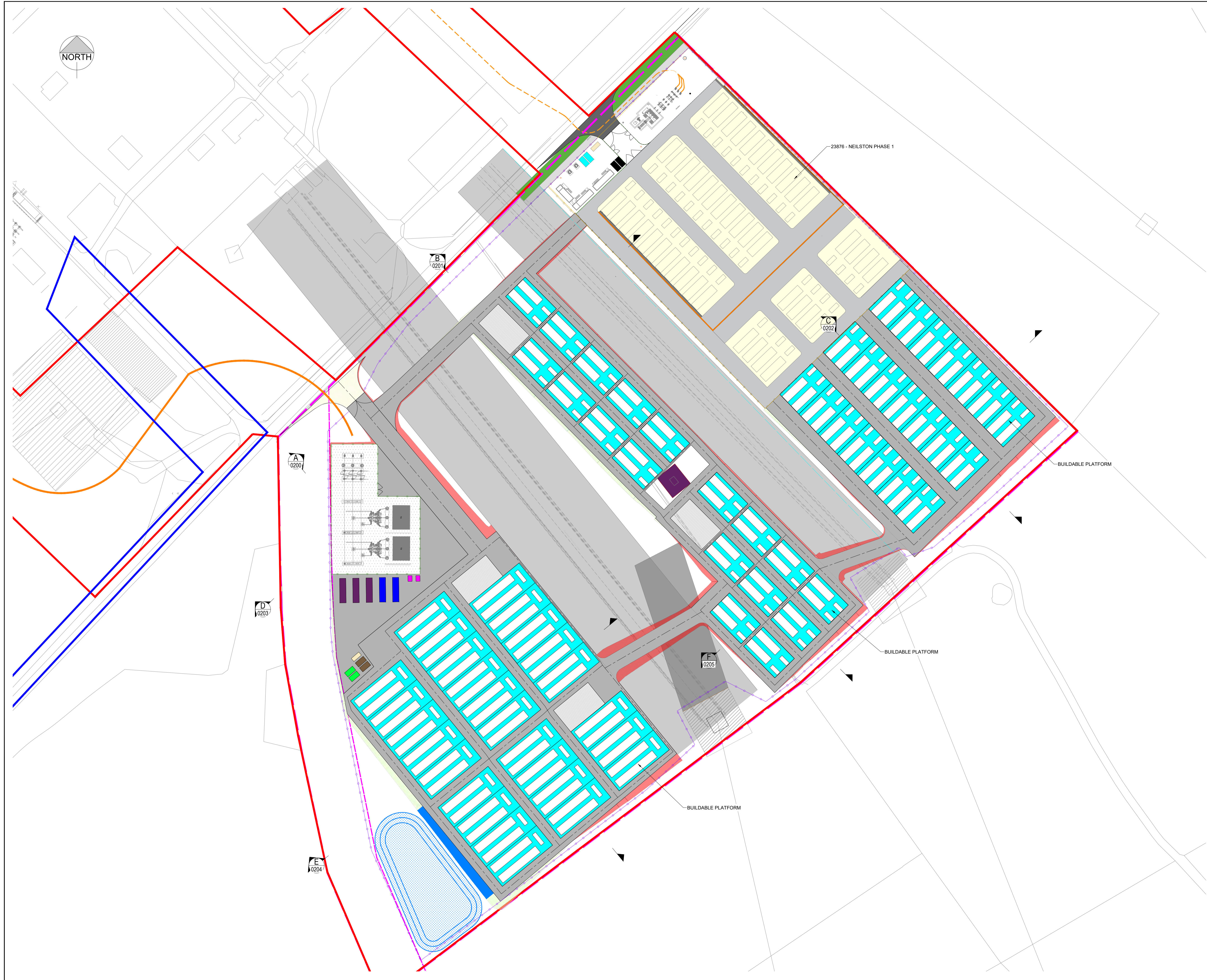

DO NOT SCALE FROM THIS DRAWING. USE FIGURED DIMENSIONS IN ALL CASES. VERIFY DIMENSIONS ON SITE AND REPORT ANY DISCREPANCIES TO THE DESIGNERS IMMEDIATELY.
THIS DRAWING TO BE READ IN CONJUNCTION WITH THE DESIGNERS SPECIFICATION.
© THIS DRAWING IS COPYRIGHT AND MAY ONLY BE REPRODUCED WITH THE DESIGNERS PERMISSION.

- NOTES:**
1. ALL DRAWINGS ARE TO BE READ IN CONJUNCTION WITH ALL RELEVANT SPECIFICATIONS, BILLS OF QUANTITIES, ARCHITECTURAL, SERVICES AND ENGINEERING DRAWINGS.
 2. ALL LEVELS ARE IN METRES RELATED TO ORDNANCE DATUM NEWLYN.
 3. ANY DISCREPANCIES BETWEEN THESE DOCUMENTS SHALL BE BROUGHT TO THE ATTENTION OF THE ENGINEER.
 4. DRAWINGS ARE NOT TO BE SCALED.
 5. ALL DIMENSIONS ARE IN MILLIMETRES, UNLESS NOTED OTHERWISE.

- LEGEND:**
- RED LINE BOUNDARY
 - CABLE ROUTE
 - PALISADE FENCE
 - CENTER LINE ACCESS ROAD
 - ACCESS ROAD
 - ASPHALT ROAD BUILD UP
 - BUILDABLE PLATFORM
 - 150mm THICK TOP LAYER OF PERMEABLE COMPOUND STONE CONSISTING OF 50mm SINGLE SIZED CRUSHED LIMESTONE ON A GEOTEXTILE MEMBRANE
 - FILL SLOPE 35°
 - AUX TRANSFORMERS
 - PROTECTION CONTROL BUILDING
 - MV SWITCHGEAR BUILDING

REV	DATE	DESCRIPTION	BY	APP
P06	05.07.2024	ISSUED FOR INFORMATION	IB	IB
P05	18.06.2024	ISSUED FOR INFORMATION	IB	IB
P04	31.05.2024	ISSUED FOR INFORMATION	IB	IB
P03	19.04.2024	ISSUED FOR INFORMATION	IB	IB
P02	28.03.2024	ISSUED FOR INFORMATION	IB	IB
P01	14.03.2024	ISSUED FOR INFORMATION	IB	IB

PROJECT: NEILSTON BESS PHASE 2

TITLE: OVERALL SITE LAYOUT

CLIENT:



ENGINEERING AND ENVIRONMENTAL CONSULTANTS
CORK | TRALEE | LONDON | LIMERICK
mwp.ie

DRAWN: J.H.	CHECKED: I.B.	APPROVED: I.B.
PROJECT NUMBER: 24496	DATE: MAR 2024	SCALE @ A1: 1:1000
STATUS DESCRIPTION: FOR INFORMATION		STATUS: S2

DRAWING NUMBER: 24496 - MWP - 00 - XX - DR - C - 0100 REV: P06

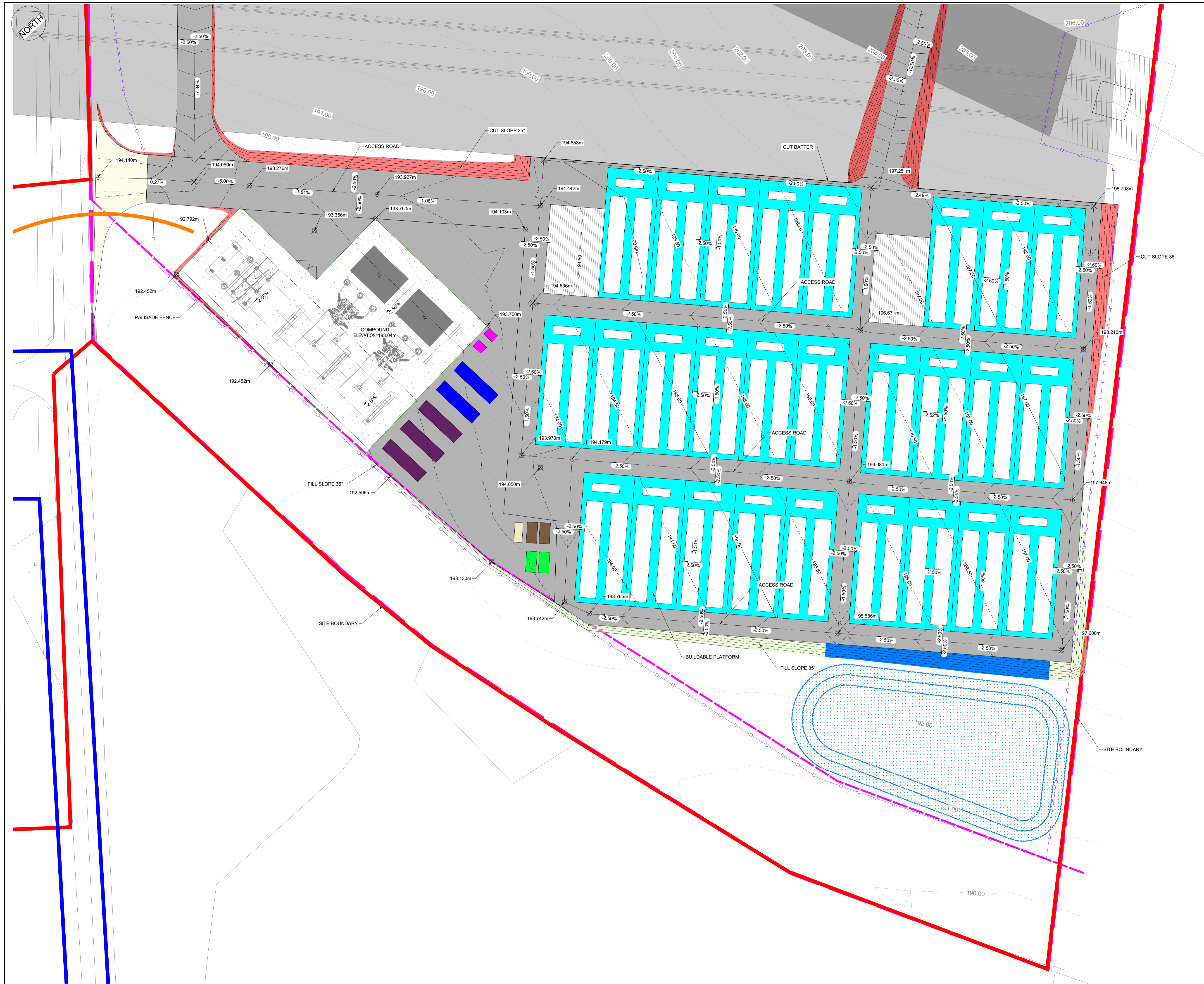

DO NOT SCALE FROM THIS DRAWING. USE FIGURED DIMENSIONS IN ALL CASES. VERIFY DIMENSIONS ON SITE AND REPORT ANY DISCREPANCIES TO THE DESIGNERS IMMEDIATELY. THIS DRAWING TO BE READ IN CONJUNCTION WITH THE DESIGNERS SPECIFICATION. © THIS DRAWING IS COPYRIGHT AND MAY ONLY BE REPRODUCED WITH THE DESIGNERS PERMISSION.

NOTES:

1. ALL DRAWINGS ARE TO BE READ IN CONJUNCTION WITH ALL RELEVANT SPECIFICATIONS, BILLS OF QUANTITIES, ARCHITECTURAL, SERVICES AND ENGINEERING DRAWINGS.
2. ALL LEVELS ARE IN METRES RELATED TO ORDNANCE DATUM NEWLYN.
3. ANY DISCREPANCIES BETWEEN THESE DOCUMENTS SHALL BE BROUGHT TO THE ATTENTION OF THE ENGINEER.
4. DRAWINGS ARE NOT TO BE SCALED.
5. ALL DIMENSIONS ARE IN MILLIMETRES, UNLESS NOTED OTHERWISE.

LEGEND:

- RED LINE BOUNDARY
- CABLE ROUTE
- PALISADE FENCE
- CENTER LINE ACCESS ROAD
- ACCESS ROAD
- ASPHALT ROAD BUILD UP
- BUILDABLE PLATFORM
- 150mm THICK TOP LAYER OF PERMEABLE COMPOUND STONE CONSISTING OF 50mm SINGLE SIZED CRUSHED LIMESTONE ON A GEOTEXTILE MEMBRANE
- FILL SLOPE 35°
- AUX TRANSFORMERS
- PROTECTION CONTROL BUILDING
- MV SWITCHGEAR BUILDING

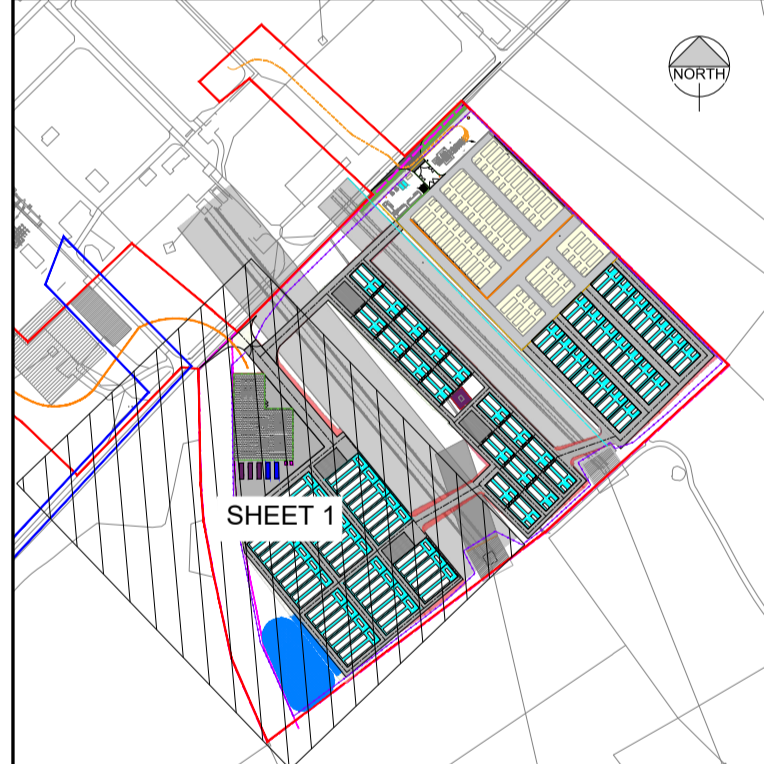

KEY PLAN (NOT TO SCALE)

REV	DATE	DESCRIPTION	BY	APP
P06	05.07.2024	ISSUED FOR INFORMATION	IB	IB
P05	18.06.2024	ISSUED FOR INFORMATION	IB	IB
P04	31.05.2024	ISSUED FOR INFORMATION	IB	IB
P03	19.04.2024	ISSUED FOR INFORMATION	IB	IB
P02	26.03.2024	ISSUED FOR INFORMATION	IB	IB
P01	14.03.2024	ISSUED FOR INFORMATION	IB	IB

PROJECT: NEILSTON BESS PHASE 2

TITLE: COMPOUND LAYOUT (SHEET 1 OF 2)



DRAWN: J.H.	CHECKED: I.B.	APPROVED: I.B.
PROJECT NUMBER: 24496	DATE: MAR 2024	SCALE @ A1: 1:500
STATUS DESCRIPTION: FOR INFORMATION		STATUS: S2

DRAWING NUMBER: 24496 - MWP - 00 - XX - DR - C - 0101	REV: P06
---	----------

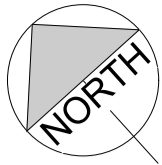

DO NOT SCALE FROM THIS DRAWING. USE FIGURED DIMENSIONS IN ALL CASES. VERIFY DIMENSIONS ON SITE AND REPORT ANY DISCREPANCIES TO THE DESIGNERS IMMEDIATELY.
THIS DRAWING TO BE READ IN CONJUNCTION WITH THE DESIGNERS SPECIFICATION.
© THIS DRAWING IS COPYRIGHT AND MAY ONLY BE REPRODUCED WITH THE DESIGNERS PERMISSION.

- NOTES:**
1. ALL DRAWINGS ARE TO BE READ IN CONJUNCTION WITH ALL RELEVANT SPECIFICATIONS, BILLS OF QUANTITIES, ARCHITECTURAL, SERVICES AND ENGINEERING DRAWINGS.
 2. ALL LEVELS ARE IN METRES RELATED TO ORDNANCE DATUM NEWLYN.
 3. ANY DISCREPANCIES BETWEEN THESE DOCUMENTS SHALL BE BROUGHT TO THE ATTENTION OF THE ENGINEER.
 4. DRAWINGS ARE NOT TO BE SCALED.
 5. ALL DIMENSIONS ARE IN MILLIMETRES, UNLESS NOTED OTHERWISE.

- LEGEND:**
- RED LINE BOUNDARY
 - CABLE ROUTE
 - PALISADE FENCE
 - CENTER LINE ACCESS ROAD
 - ACCESS ROAD
 - ASPHALT ROAD BUILD UP
 - BUILDABLE PLATFORM
 - 150mm THICK TOP LAYER OF PERMEABLE COMPOUND STONE CONSISTING OF 50mm SINGLE SIZED CRUSHED LIMESTONE ON A GEOTEXTILE MEMBRANE
 - FILL SLOPE 35°
 - AUX TRANSFORMERS
 - PROTECTION CONTROL BUILDING
 - MV SWITCHGEAR BUILDING

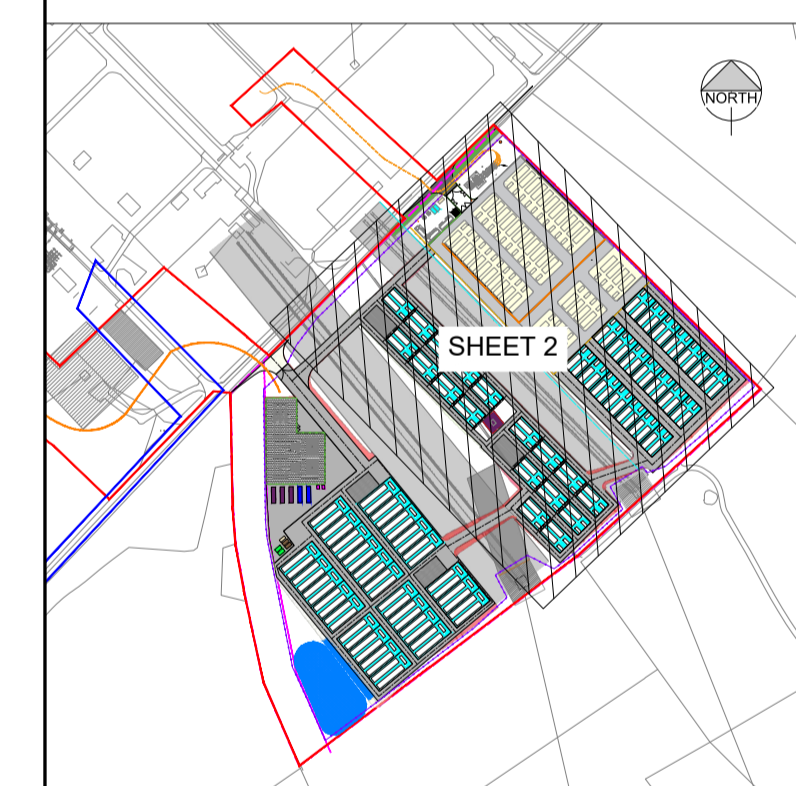

REV	DATE	DESCRIPTION	BY	APP
P06	05.07.2024	ISSUED FOR INFORMATION	IB	IB
P05	18.06.2024	ISSUED FOR INFORMATION	IB	IB
P04	31.05.2024	ISSUED FOR INFORMATION	IB	IB
P03	19.04.2024	ISSUED FOR INFORMATION	IB	IB
P02	26.03.2024	ISSUED FOR INFORMATION	IB	IB
P01	14.03.2024	ISSUED FOR INFORMATION	IB	IB

PROJECT: NEILSTON BESS PHASE 2

TITLE: COMPOUND LAYOUT (SHEET 2 OF 2)

CLIENT:  **MWP**
ENGINEERING AND ENVIRONMENTAL CONSULTANTS
CORK | TRALEE | LONDON | LIMERICK
mwp.ie

DRAWN: J.H.	CHECKED: I.B.	APPROVED: I.B.
PROJECT NUMBER: 24496	DATE: MAR 2024	SCALE @ A1: 1:500
STATUS DESCRIPTION: FOR INFORMATION		STATUS: S2
DRAWING NUMBER: 24496 - MWP - 00 - XX - DR - C - 0102	REV: P06	

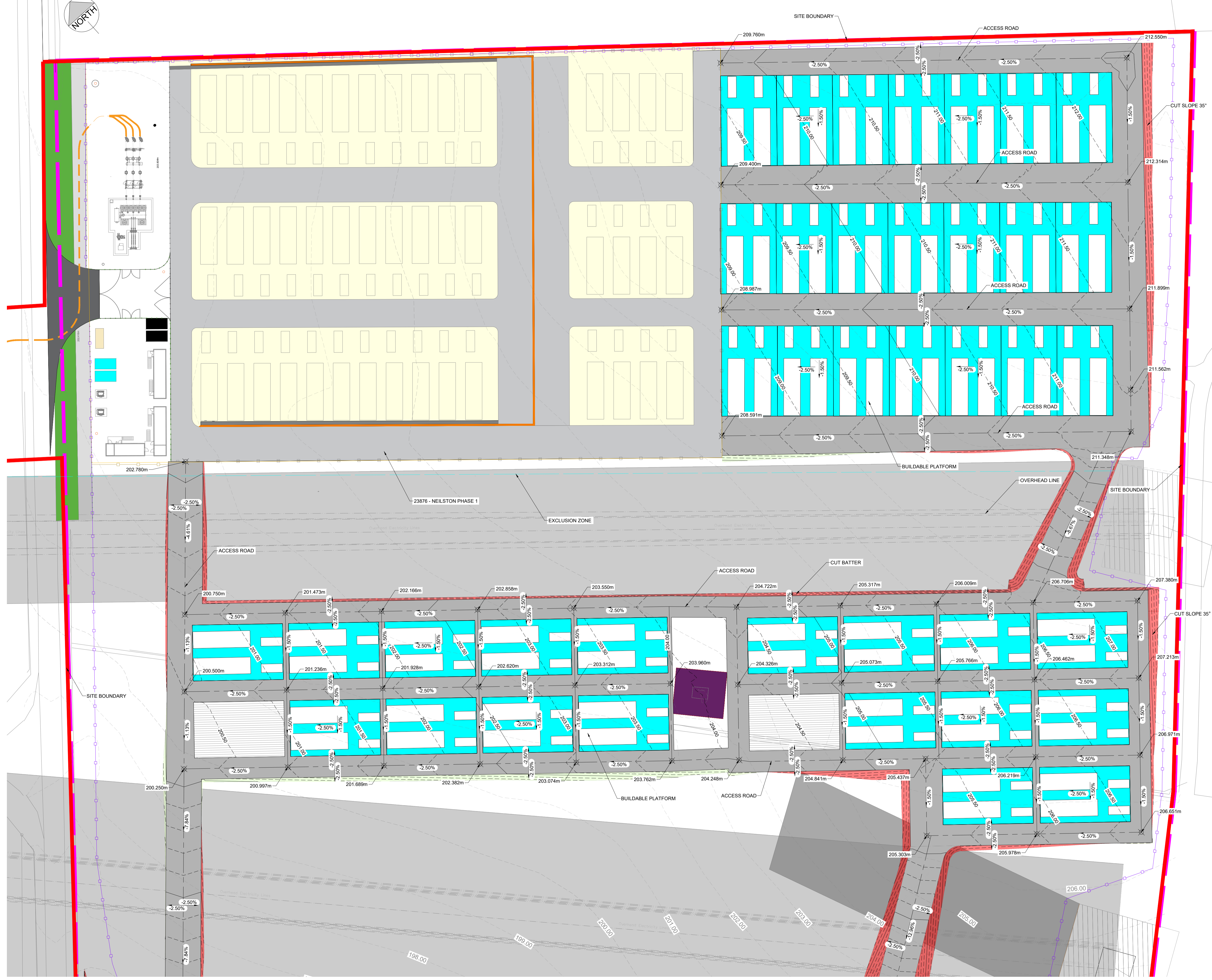

DO NOT SCALE FROM THIS DRAWING. USE FIGURED DIMENSIONS IN ALL CASES. VERIFY DIMENSIONS ON SITE AND REPORT ANY DISCREPANCIES TO THE DESIGNERS IMMEDIATELY. THIS DRAWING TO BE READ IN CONJUNCTION WITH THE DESIGNERS SPECIFICATION. © THIS DRAWING IS COPYRIGHT AND MAY ONLY BE REPRODUCED WITH THE DESIGNERS PERMISSION.

- NOTES:
1. ALL DRAWINGS ARE TO BE READ IN CONJUNCTION WITH ALL RELEVANT SPECIFICATIONS, BILLS OF QUANTITIES, ARCHITECTURAL, SERVICES AND ENGINEERING DRAWINGS.
 2. ALL LEVELS ARE IN METRES RELATED TO ORDNANCE DATUM NEWLYN.
 3. ANY DISCREPANCIES BETWEEN THESE DOCUMENTS SHALL BE BROUGHT TO THE ATTENTION OF THE ENGINEER.
 4. DRAWINGS ARE NOT TO BE SCALED.
 5. ALL DIMENSIONS ARE IN MILLIMETRES, UNLESS NOTED OTHERWISE.

LEGEND:

- PROPOSED GROUND LINE
- - - EXISTING GROUND LINE

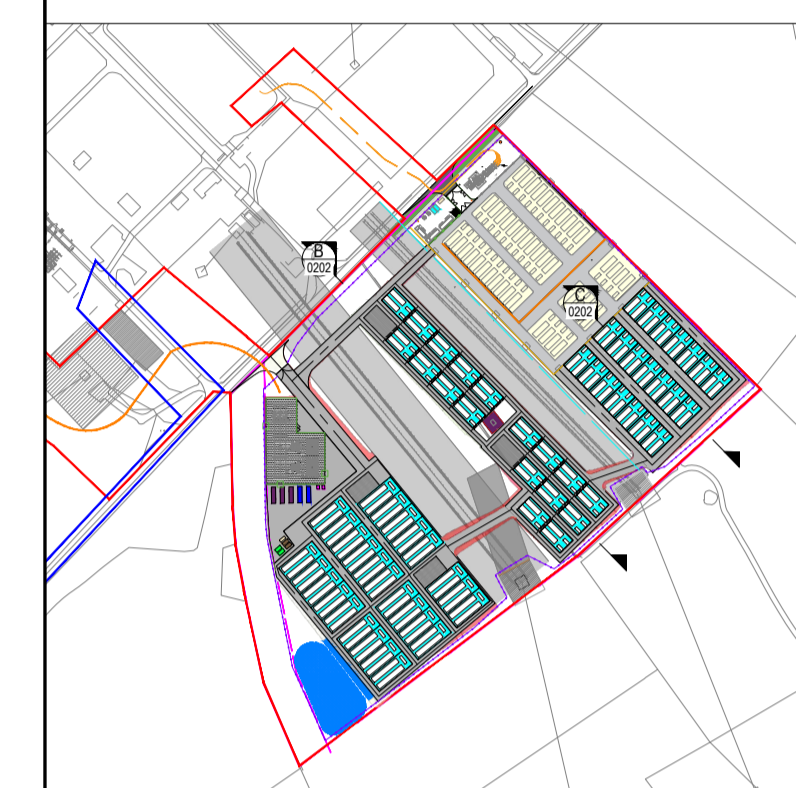

KEY PLAN (NOT TO SCALE)

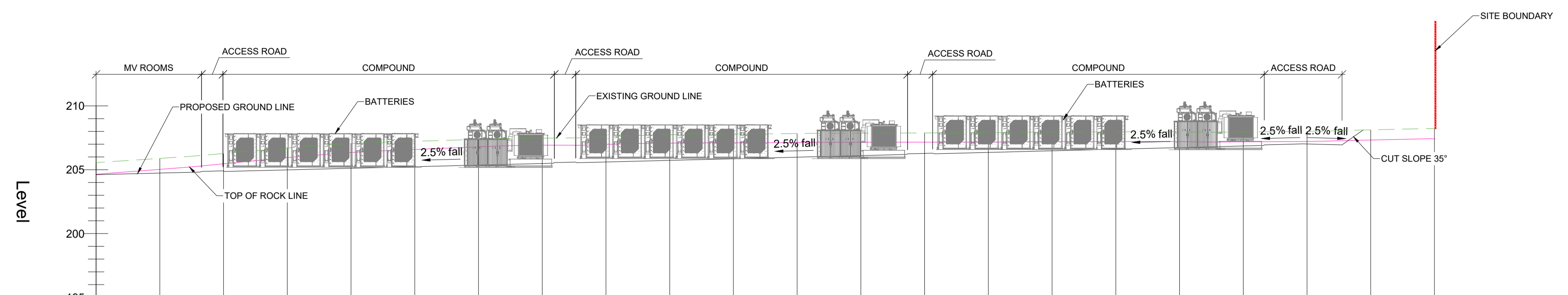

Proposed Levels	204.613	204.738	204.895	204.988	205.113	205.238	205.363	205.486	205.607	205.732	205.857	205.983	206.108	206.282	206.357	206.482	206.607	206.733	206.858	207.017	208.002	208.124	208.218			
Existing Levels	205.559	205.888	206.270	206.695	207.050	207.228	207.377	207.469	207.564	207.743	207.801	207.834	207.865	207.862	207.899	207.955	207.967	207.970	207.957	208.002	208.124	208.218				
Level Difference	-0.946	-1.150	-1.375	-1.707	-1.937	-1.990	-2.015	-1.983	-1.976	-2.011	-1.944	-1.851	-1.757	-1.600	-1.543	-1.473	-1.360	-1.237	-1.099	-0.985	208.124	208.218				
Chainage	220.000	225.000	230.000	235.000	240.000	245.000	250.000	255.000	260.000	265.000	270.000	275.000	280.000	285.000	290.000	295.000	300.000	305.000	310.000	315.000	320.000	325.000	330.000	335.000		

SECTION B-B PART 3
CH220.0M TO 335.0M
SCALE H 1:250 , V 1:250

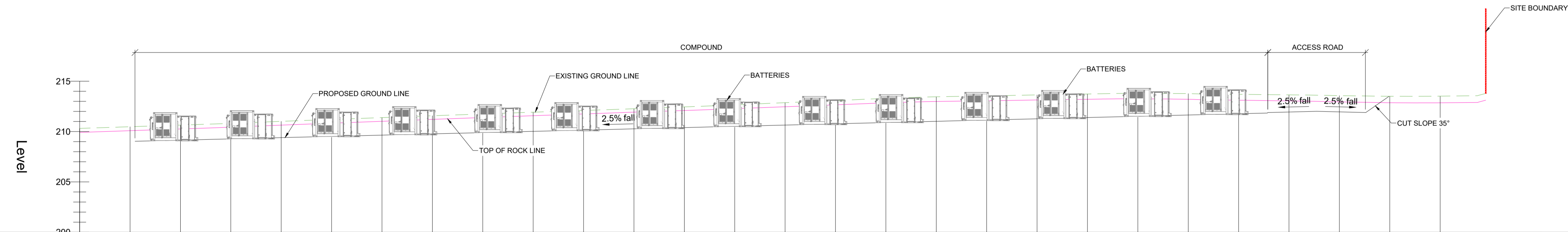

Proposed Levels			209.144	209.269	209.394	209.519	209.644	209.768	209.893	210.018	210.143	210.267	210.392	210.517	210.642	210.767	210.891	211.016	211.141	211.266	211.390	211.515	211.640	211.765	211.938	211.951					
Existing Levels	210.312	210.477	210.641	210.816	211.013	211.199	211.383	211.569	211.744	211.920	212.092	212.263	212.446	212.652	212.865	213.079	213.294	213.451	213.542	213.640	213.727	213.794	213.767	213.696	213.645	213.568	213.500	213.514			
Level Difference			-1.497	-1.547	-1.619	-1.680	-1.801	-1.851	-1.902	-1.950	-1.996	-2.054	-2.135	-2.223	-2.312	-2.403	-2.435	-2.401	-2.375	-2.337	-2.279	-2.127	-1.931	-1.706	-1.617						
Chainage	00.000	05.000	10.000	15.000	20.000	25.000	30.000	35.000	40.000	45.000	50.000	55.000	60.000	65.000	70.000	75.000	80.000	85.000	90.000	95.000	100.000	105.000	110.000	115.000	120.000	125.000	130.000	135.000	140.000	145.000	148.013

SECTION C-C
CH0.0M TO 148.0M
SCALE H 1:250 , V 1:250

REV	DATE	DESCRIPTION	BY	APP
P06	05.07.2024	ISSUED FOR INFORMATION	IB	IB
P05	18.06.2024	ISSUED FOR INFORMATION	IB	IB
P04	31.05.2024	ISSUED FOR INFORMATION	IB	IB
P03	19.04.2024	ISSUED FOR INFORMATION	IB	IB
P02	29.03.2024	ISSUED FOR INFORMATION	IB	IB
P01	14.03.2024	ISSUED FOR INFORMATION	IB	IB

PROJECT: NEILSTON BESS PHASE 2

TITLE: SITE SECTIONS (SHEET 3 OF 6)

CLIENT: Statkraft



DRAWN: J.H.	CHECKED: I.B.	APPROVED: I.B.
PROJECT NUMBER: 24496	DATE: MAR 2024	SCALE @ A1: 1:250
STATUS DESCRIPTION: FOR INFORMATION		STATUS: S2

DRAWING NUMBER: 24496 - MWP - 00 - ZZ - DR - C - 0202	REV: P06
---	----------

- NOTES:**
1. ALL DRAWINGS ARE TO BE READ IN CONJUNCTION WITH ALL RELEVANT SPECIFICATIONS, BILLS OF QUANTITIES, ARCHITECTURAL, SERVICES AND ENGINEERING DRAWINGS.
 2. ALL LEVELS ARE IN METRES RELATED TO ORDNANCE DATUM NEWLYN.
 3. ANY DISCREPANCIES BETWEEN THESE DOCUMENTS SHALL BE BROUGHT TO THE ATTENTION OF THE ENGINEER.
 4. DRAWINGS ARE NOT TO BE SCALED.
 5. ALL DIMENSIONS ARE IN MILLIMETRES, UNLESS NOTED OTHERWISE.

LEGEND:

- PROPOSED GROUND LINE
- - - EXISTING GROUND LINE

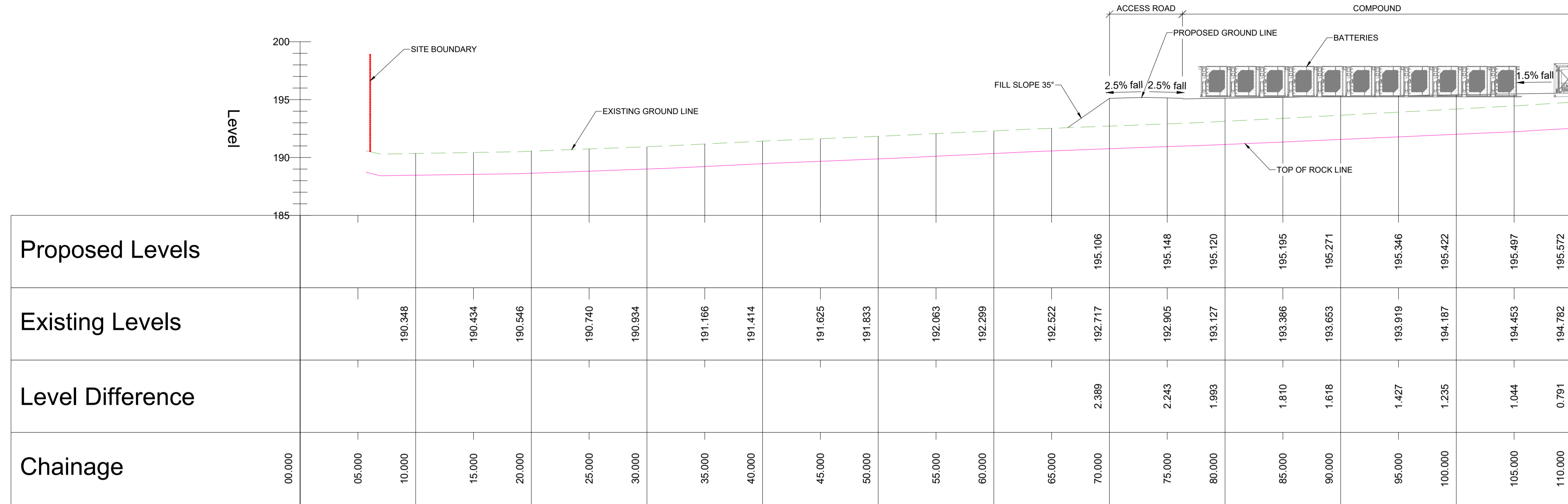

SECTION E-E PART 1
CH0.0M TO 110.0M
SCALE H 1:250 , V 1:250

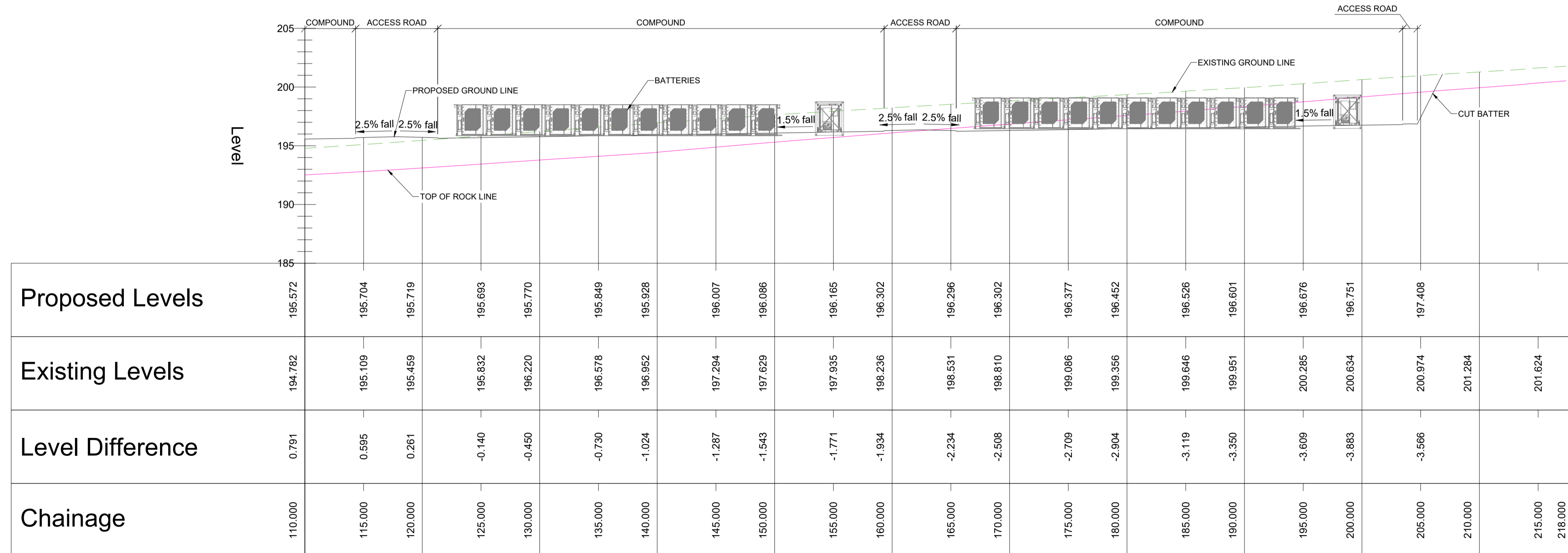
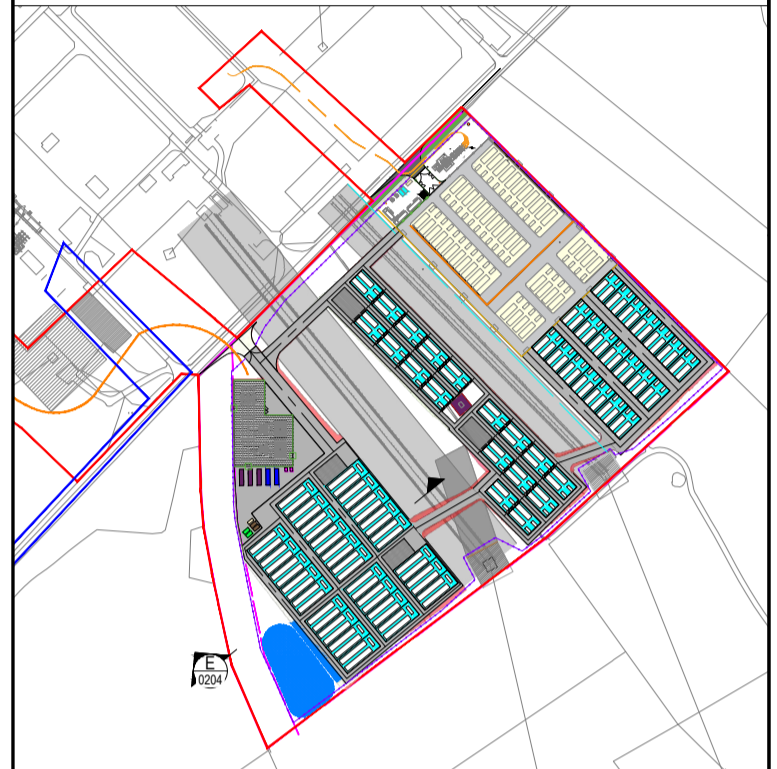

SECTION E-E PART 2
CH110.0M TO 218.0M
SCALE H 1:250 , V 1:250

KEY PLAN
(NOT TO SCALE)

REV	DATE	DESCRIPTION	BY	APP
P06	05.07.2024	ISSUED FOR INFORMATION	IB	IB
P05	18.08.2024	ISSUED FOR INFORMATION	IB	IB
P04	31.05.2024	ISSUED FOR INFORMATION	IB	IB
P03	19.04.2024	ISSUED FOR INFORMATION	IB	IB
P02	28.03.2024	ISSUED FOR INFORMATION	IB	IB
P01	14.03.2024	ISSUED FOR INFORMATION	IB	IB

PROJECT:
NEILSTON BESS PHASE 2

TITLE:
SITE SECTIONS (SHEET 5 OF 6)



DRAWN: J.H. CHECKED: I.B. APPROVED: I.B.



PROJECT NUMBER: 24496 DATE: MAR 2024 SCALE @ A1: 1:250

STATUS DESCRIPTION: FOR INFORMATION STATUS: S2

DRAWING NUMBER: 24496 - MWP - 00 - ZZ - DR - C - 0204 REV: P06

DO NOT SCALE FROM THIS DRAWING. USE FIGURED DIMENSIONS IN ALL CASES. VERIFY DIMENSIONS ON SITE AND REPORT ANY DISCREPANCIES TO THE DESIGNERS IMMEDIATELY. THIS DRAWING TO BE READ IN CONJUNCTION WITH THE DESIGNERS SPECIFICATION. © THIS DRAWING IS COPYRIGHT AND MAY ONLY BE REPRODUCED WITH THE DESIGNERS PERMISSION.

- NOTES:
1. ALL DRAWINGS ARE TO BE READ IN CONJUNCTION WITH ALL RELEVANT SPECIFICATIONS, BILLS OF QUANTITIES, ARCHITECTURAL, SERVICES AND ENGINEERING DRAWINGS.
 2. ALL LEVELS ARE IN METRES RELATED TO ORDNANCE DATUM NEWLYN.
 3. ANY DISCREPANCIES BETWEEN THESE DOCUMENTS SHALL BE BROUGHT TO THE ATTENTION OF THE ENGINEER.
 4. DRAWINGS ARE NOT TO BE SCALED.
 5. ALL DIMENSIONS ARE IN MILLIMETRES, UNLESS NOTED OTHERWISE.

LEGEND:
 PROPOSED GROUND LINE
 EXISTING GROUND LINE

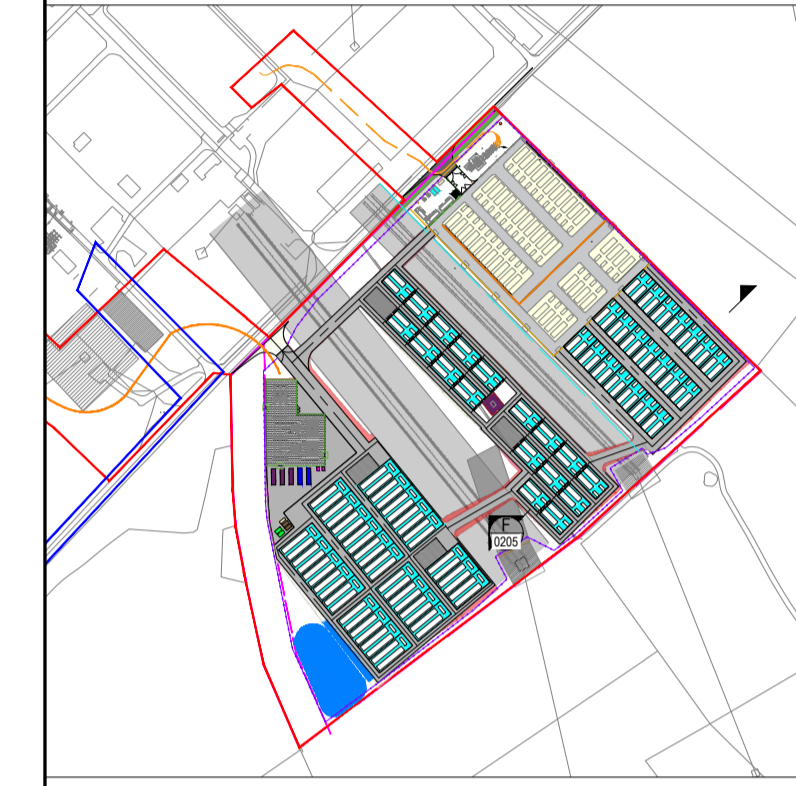

KEY PLAN (NOT TO SCALE)

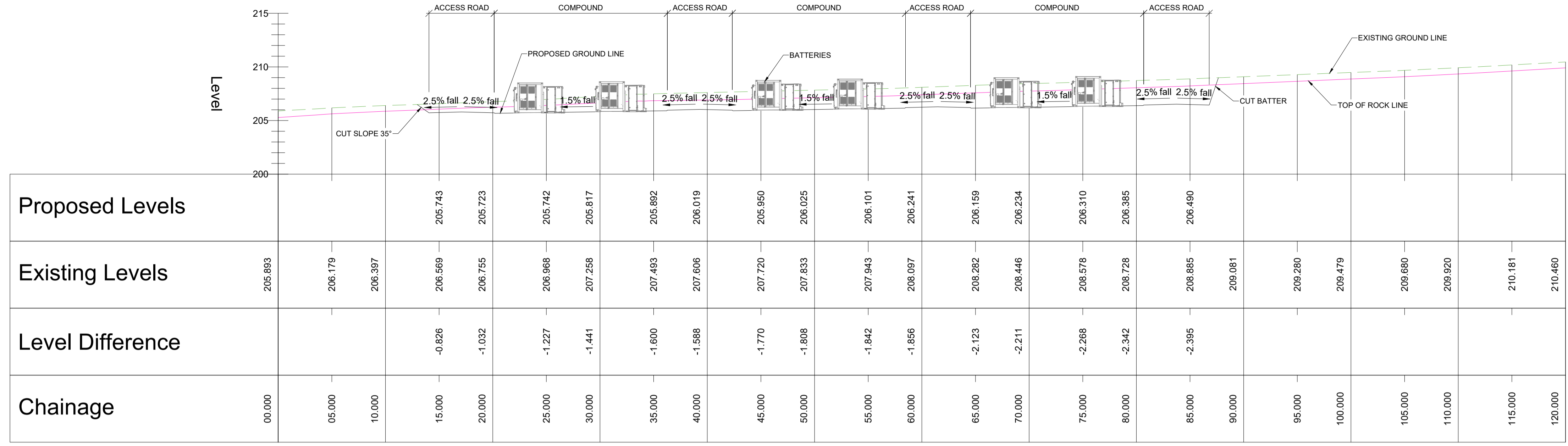

SECTION F-F PART 1
 CH0.0M TO 120.0M
 SCALE H 1:250 , V 1:250

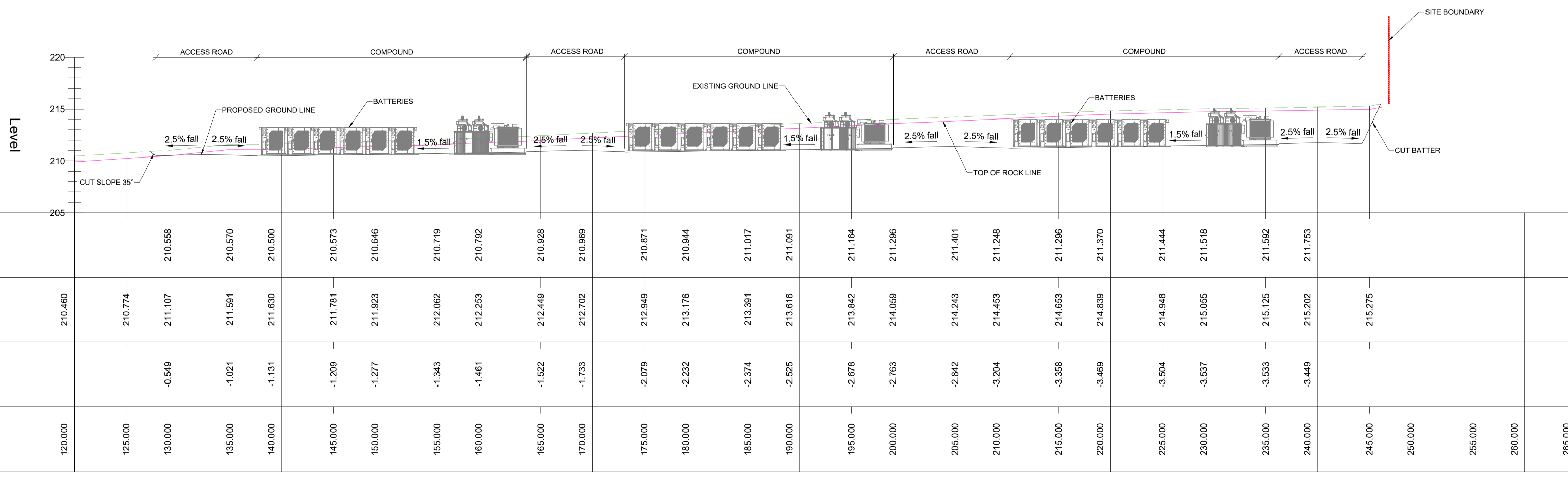

SECTION F-F PART 2
 CH120.0M TO 265.0M
 SCALE H 1:250 , V 1:250

REV	DATE	DESCRIPTION	BY	APP
P06	05.07.2024	ISSUED FOR INFORMATION	IB	IB
P05	18.08.2024	ISSUED FOR INFORMATION	IB	IB
P04	31.05.2024	ISSUED FOR INFORMATION	IB	IB
P03	19.04.2024	ISSUED FOR INFORMATION	IB	IB
P02	29.03.2024	ISSUED FOR INFORMATION	IB	IB
P01	14.03.2024	ISSUED FOR INFORMATION	IB	IB

PROJECT: NEILSTON BESS PHASE 2
 TITLE: SITE SECTIONS (SHEET 6 OF 6)

CLIENT:  
 ENGINEERING AND ENVIRONMENTAL CONSULTANTS
 CORK | TRALEE | LONDON | LIMERICK
 mwp.ie

DRAWN: J.H.	CHECKED: I.B.	APPROVED: I.B.
PROJECT NUMBER: 24496	DATE: MAR 2024	SCALE @ A1: 1:250
STATUS DESCRIPTION: FOR INFORMATION		STATUS: S2
DRAWING NUMBER: 24496 - MWP - 00 - ZZ - DR - C - 0205	REV: P06	

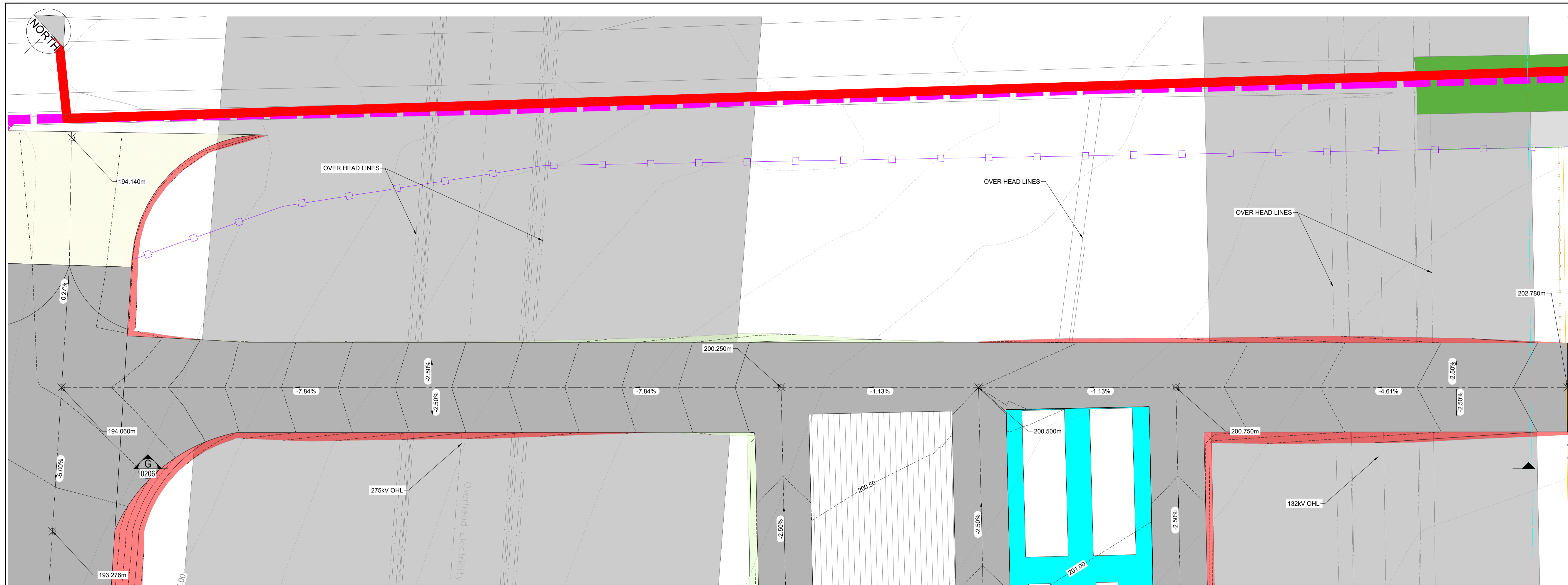

DO NOT SCALE FROM THIS DRAWING. USE FIGURED DIMENSIONS IN ALL CASES. VERIFY DIMENSIONS ON SITE AND REPORT ANY DISCREPANCIES TO THE DESIGNERS IMMEDIATELY. THIS DRAWING IS TO BE READ IN CONJUNCTION WITH THE DESIGNERS SPECIFICATION. © THIS DRAWING IS COPYRIGHT AND MAY ONLY BE REPRODUCED WITH THE DESIGNERS PERMISSION.

- NOTES:**
1. ALL DRAWINGS ARE TO BE READ IN CONJUNCTION WITH ALL RELEVANT SPECIFICATIONS, BILLS OF QUANTITIES, ARCHITECTURAL, SERVICES AND ENGINEERING DRAWINGS.
 2. ALL LEVELS ARE IN METRES RELATED TO ORDNANCE DATUM NEWLYN.
 3. ANY DISCREPANCIES BETWEEN THESE DOCUMENTS SHALL BE BROUGHT TO THE ATTENTION OF THE ENGINEER.
 4. DRAWINGS ARE NOT TO BE SCALED.
 5. ALL DIMENSIONS ARE IN MILLIMETRES, UNLESS NOTED OTHERWISE.

- LEGEND:**
- RED LINE BOUNDARY
 - CABLE ROUTE
 - PALISADE FENCE
 - CENTER LINE ACCESS ROAD
 - ACCESS ROAD
 - ASPHALT ROAD BUILD UP
 - BUILDABLE PLATFORM
 - 150mm THICK TOP LAYER OF PERMEABLE COMPOUND STONE CONSISTING OF 50mm SINGLE SIZED CRUSHED LIMESTONE ON A GEOTEXTILE MEMBRANE
 - FILL SLOPE 35°
 - AUX TRANSFORMERS
 - PROTECTION CONTROL BUILDING
 - MV SWITCHGEAR BUILDING

SITE LAYOUT
SCALE: 1:250

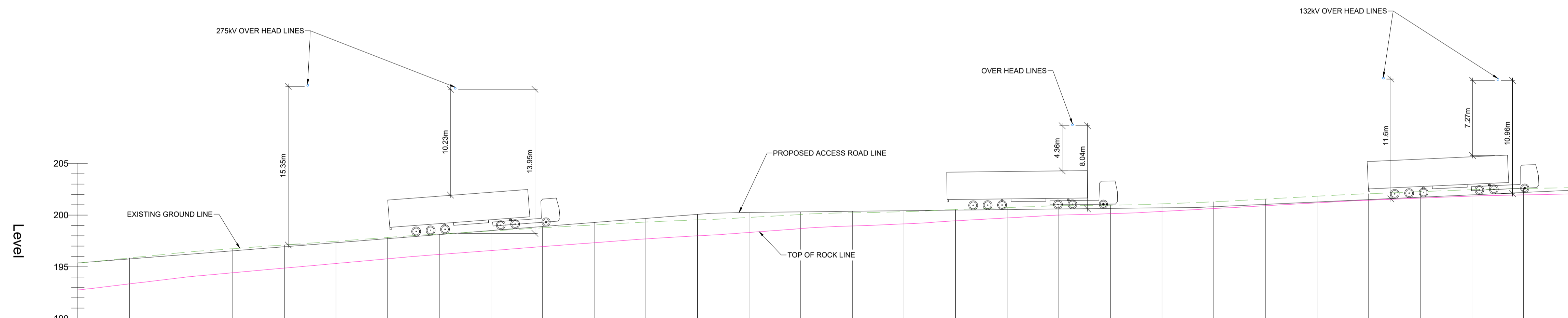

	00.000	05.000	10.000	15.000	20.000	25.000	30.000	35.000	40.000	45.000	50.000	55.000	60.000	65.000	70.000	75.000	80.000	85.000	90.000	95.000	100.000	105.000	110.000	115.000	120.000	125.000	130.000	135.000	140.000	144.908	
Proposed Levels	195.370	195.762	196.154	196.546	196.938	197.330	197.722	198.114	198.506	198.898	199.289	199.681	200.073	200.258	200.315	200.371	200.427	200.484	200.540	200.596	200.652	200.709	200.765	200.821	200.877	200.933	200.989	201.045	201.101	201.157	201.213
Existing Levels	195.358	195.855	196.352	196.754	197.115	197.473	197.838	198.170	198.470	198.767	199.044	199.329	199.540	199.775	200.059	200.224	200.336	200.541	200.731	200.917	200.962	201.092	201.291	201.553	201.828	202.072	202.271	202.461	202.571	202.684	
Level Difference	0.012	-0.094	-0.212	-0.208	-0.178	-0.144	-0.116	-0.066	0.036	0.130	0.245	0.352	0.534	0.483	0.256	0.147	0.092	-0.058	-0.191	-0.321	-0.309	-0.383	-0.480	-0.512	-0.556	-0.589	-0.538	-0.498	-0.378	-0.244	
Chainage	00.000	05.000	10.000	15.000	20.000	25.000	30.000	35.000	40.000	45.000	50.000	55.000	60.000	65.000	70.000	75.000	80.000	85.000	90.000	95.000	100.000	105.000	110.000	115.000	120.000	125.000	130.000	135.000	140.000	144.908	

SECTION G-G
CH0.0M TO 144.9M
SCALE H 1:250 , V 1:250

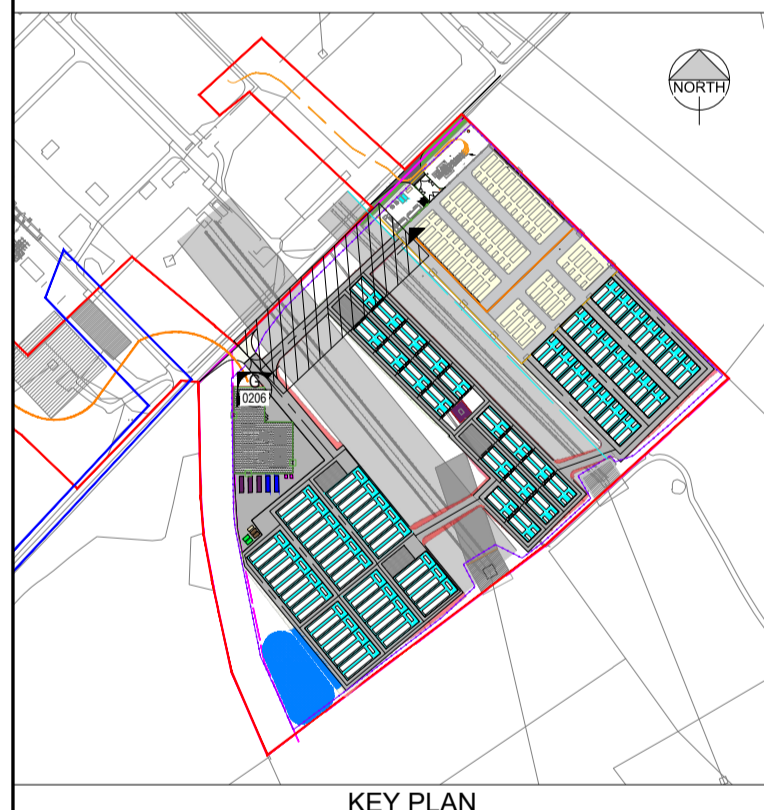

KEY PLAN
(NOT TO SCALE)

PO4 05.07.2024	ISSUED FOR INFORMATION	IB	IB
PO3 18.06.2024	ISSUED FOR INFORMATION	IB	IB
PO2 31.05.2024	ISSUED FOR INFORMATION	IB	IB
PO1 19.04.2024	ISSUED FOR INFORMATION	IB	IB
REV	DATE	DESCRIPTION	BY

PROJECT: NEILSTON BESS PHASE 2

TITLE: ACCESS ROAD UNDER OVER HEAD LINES SHEET 1

CLIENT: Statkraft

MWP
ENGINEERING AND ENVIRONMENTAL CONSULTANTS
CORK | TRALEE | LONDON | LIMERICK
mwp.ie

DRAWN: J.H.	CHECKED: I.B.	APPROVED: I.B.
PROJECT NUMBER: 24496	DATE: APR 2024	SCALE @ A1: 1:500
STATUS DESCRIPTION: FOR INFORMATION		STATUS: S2
DRAWING NUMBER: 24496 - MWP - 00 - ZZ - DR - C - 0206	REV: P04	

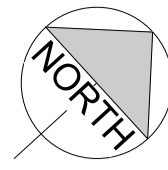

DO NOT SCALE FROM THIS DRAWING. USE FIGURED DIMENSIONS IN ALL CASES. VERIFY DIMENSIONS ON SITE AND REPORT ANY DISCREPANCIES TO THE DESIGNERS IMMEDIATELY. THIS DRAWING IS TO BE READ IN CONJUNCTION WITH THE DESIGNERS SPECIFICATION. © THIS DRAWING IS COPYRIGHT AND MAY ONLY BE REPRODUCED WITH THE DESIGNERS PERMISSION.

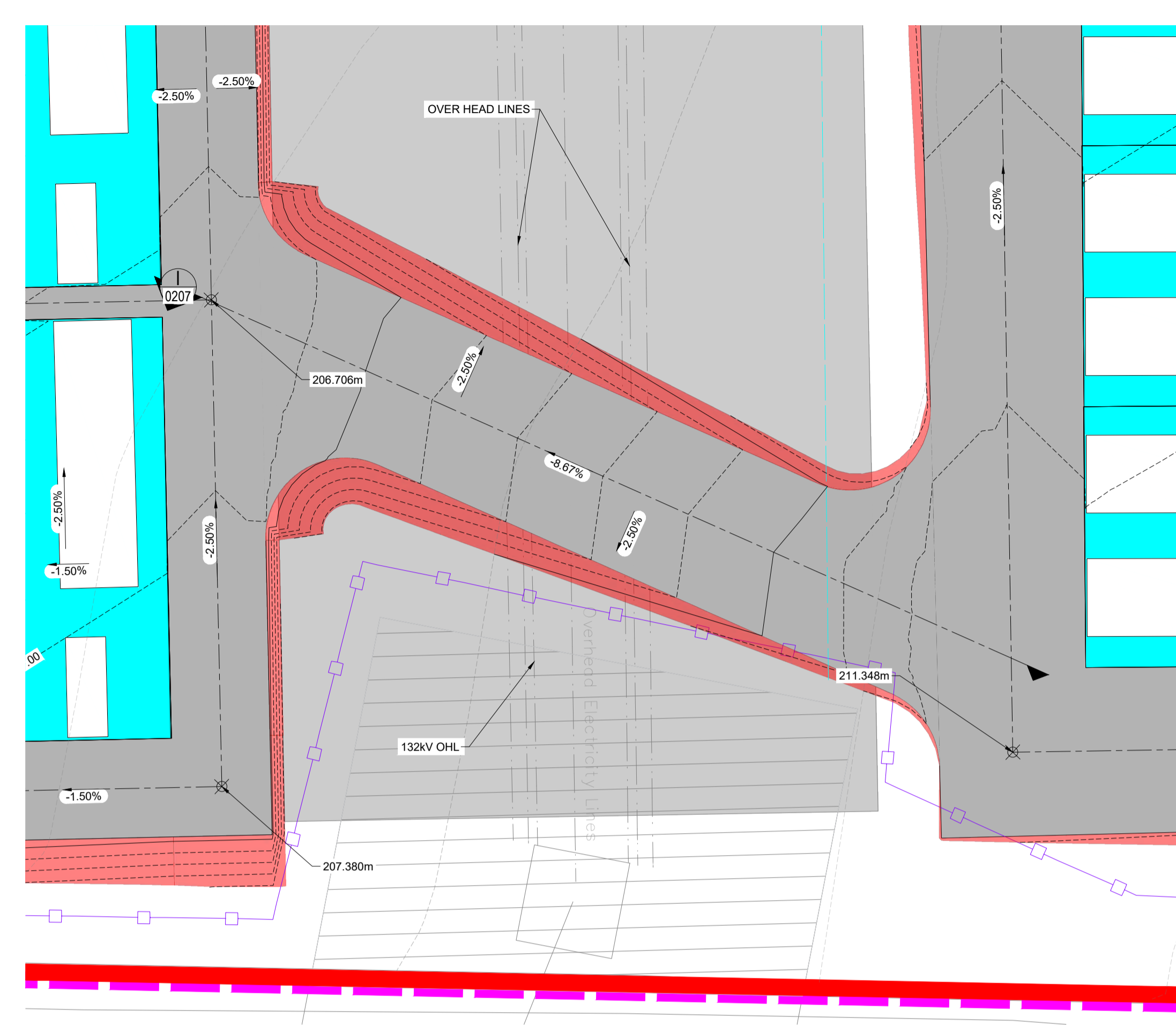

SITE LAYOUT
SCALE: 1:250

- NOTES:**
1. ALL DRAWINGS ARE TO BE READ IN CONJUNCTION WITH ALL RELEVANT SPECIFICATIONS, BILLS OF QUANTITIES, ARCHITECTURAL, SERVICES AND ENGINEERING DRAWINGS.
 2. ALL LEVELS ARE IN METRES RELATED TO ORDNANCE DATUM NEWLYN.
 3. ANY DISCREPANCIES BETWEEN THESE DOCUMENTS SHALL BE BROUGHT TO THE ATTENTION OF THE ENGINEER.
 4. DRAWINGS ARE NOT TO BE SCALED.
 5. ALL DIMENSIONS ARE IN MILLIMETRES, UNLESS NOTED OTHERWISE.

- LEGEND:**
- RED LINE BOUNDARY
 - CABLE ROUTE
 - PALISADE FENCE
 - CENTER LINE ACCESS ROAD
 - ACCESS ROAD
 - ASPHALT ROAD BUILD UP
 - BUILDABLE PLATFORM
 - 150mm THICK TOP LAYER OF PERMEABLE COMPOUND STONE CONSISTING OF 50mm SINGLE SIZED CRUSHED LIMESTONE ON A GEOTEXTILE MEMBRANE
 - FILL SLOPE 35°
 - AUX TRANSFORMERS
 - PROTECTION CONTROL BUILDING
 - MV SWITCHGEAR BUILDING

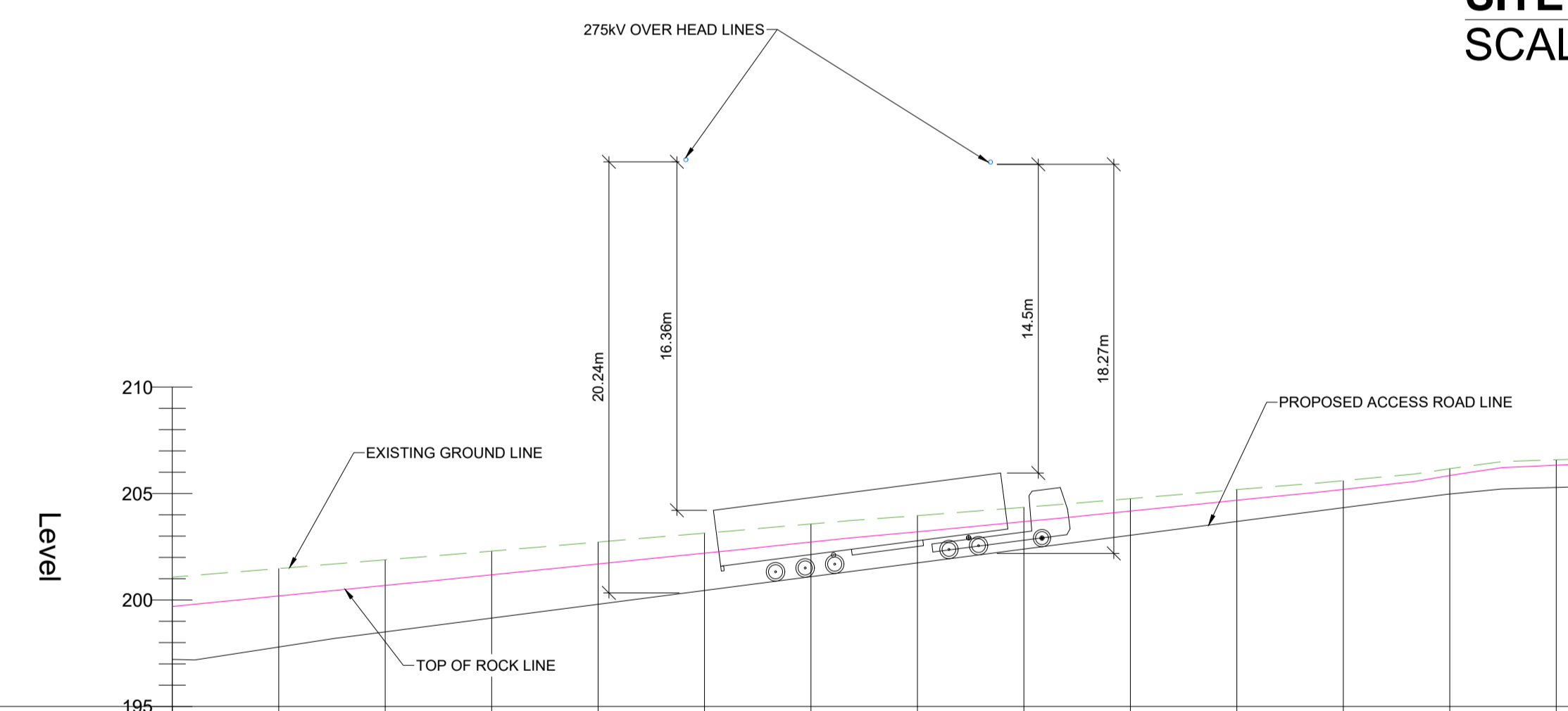

Proposed Levels	197.211	197.792	198.506	199.153	199.801	200.449	201.097	201.745	202.393	203.040	203.688	204.336	204.979	205.627
Existing Levels	201.074	201.479	201.888	202.298	202.721	203.140	203.574	203.964	204.355	204.761	205.185	205.606	206.168	206.697
Level Difference	-3.863	-3.687	-3.382	-3.145	-2.920	-2.691	-2.477	-2.219	-1.962	-1.721	-1.497	-1.270	-1.189	-1.369
Chainage	00.000	05.000	10.000	15.000	20.000	25.000	30.000	35.000	40.000	45.000	50.000	55.000	60.000	65.600

SECTION H-H
CH0.0M TO 65.6M
SCALE H 1:250 , V 1:250

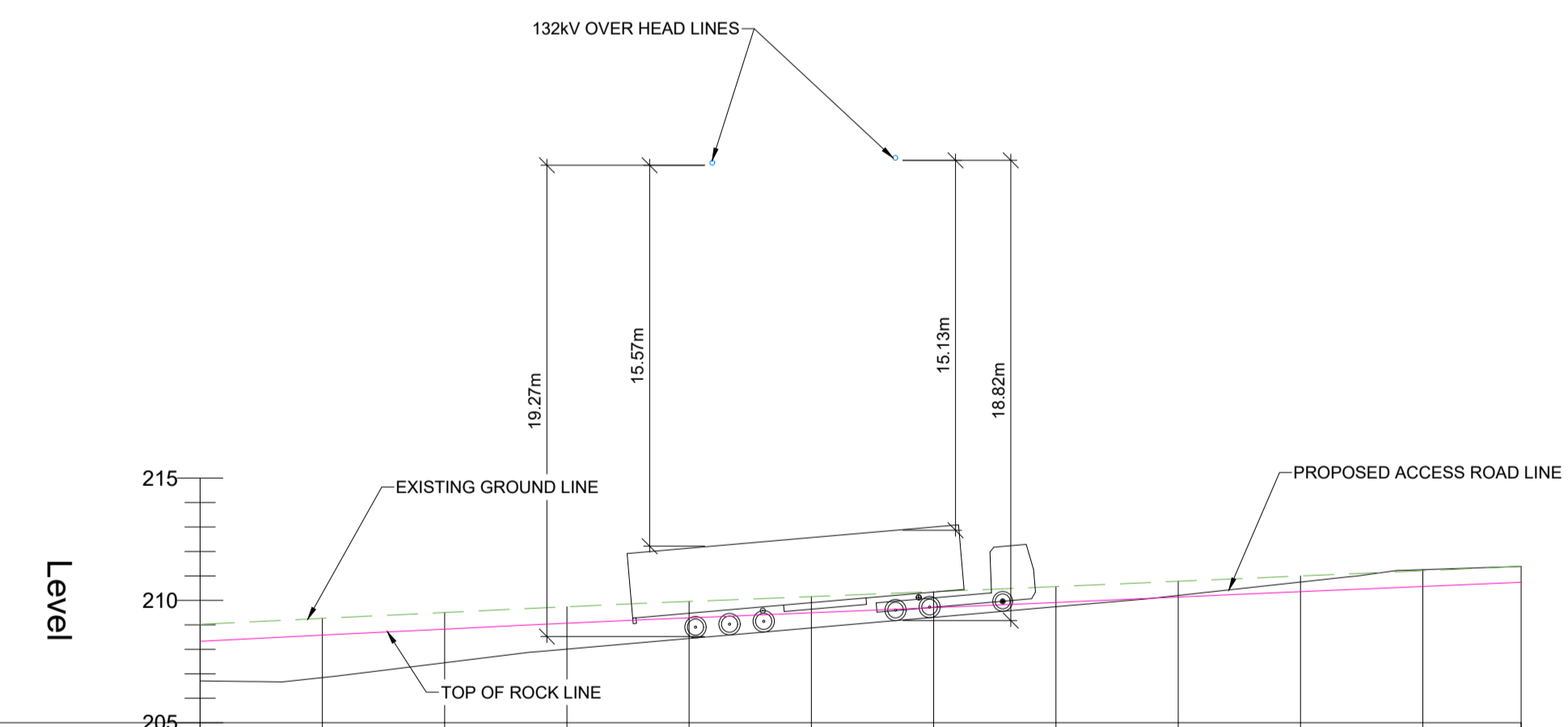

Proposed Levels	206.709	206.845	207.449	208.009	208.442	208.876	209.309	209.742	210.205	210.751	211.258	211.391
Existing Levels	209.018	209.266	209.504	209.741	209.955	210.156	210.359	210.565	210.781	210.989	211.214	211.389
Level Difference	-2.310	-2.421	-2.056	-1.732	-1.513	-1.280	-1.050	-0.822	-0.577	-0.248	0.043	0.003
Chainage	00.000	05.000	10.000	15.000	20.000	25.000	30.000	35.000	40.000	45.000	50.000	54.020

SECTION I-I
CH0.0M TO 54.0M
SCALE H 1:250 , V 1:250

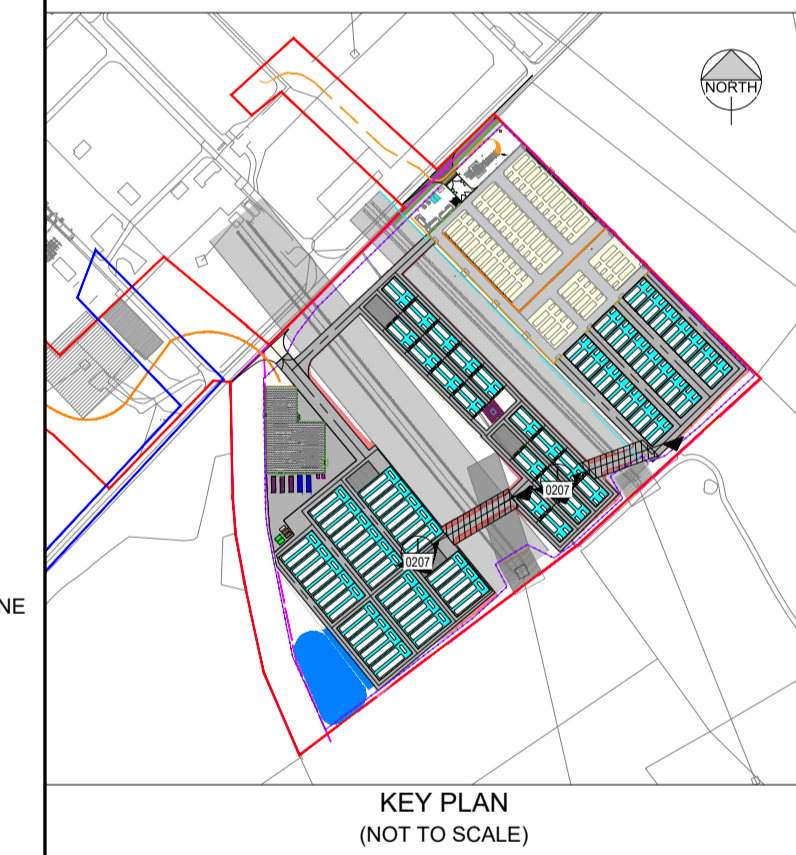

KEY PLAN
(NOT TO SCALE)

PO2 05.07.2024	ISSUED FOR INFORMATION	IB	IB
PO1 18.06.2024	ISSUED FOR INFORMATION	IB	IB
REV	DATE	DESCRIPTION	BY

PROJECT: NEILSTON BESS PHASE 2

TITLE: ACCESS ROAD UNDER OVER HEAD LINES SHEET 2

CLIENT: Statkraft



DRAWN: J.H.	CHECKED: I.B.	APPROVED: I.B.
PROJECT NUMBER: 24496	DATE: JUN 2024	SCALE @ A1: 1:500
STATUS DESCRIPTION: FOR INFORMATION		STATUS: S2
DRAWING NUMBER: 24496 - MWP - 00 - ZZ - DR - C - 0207	REV: P02	

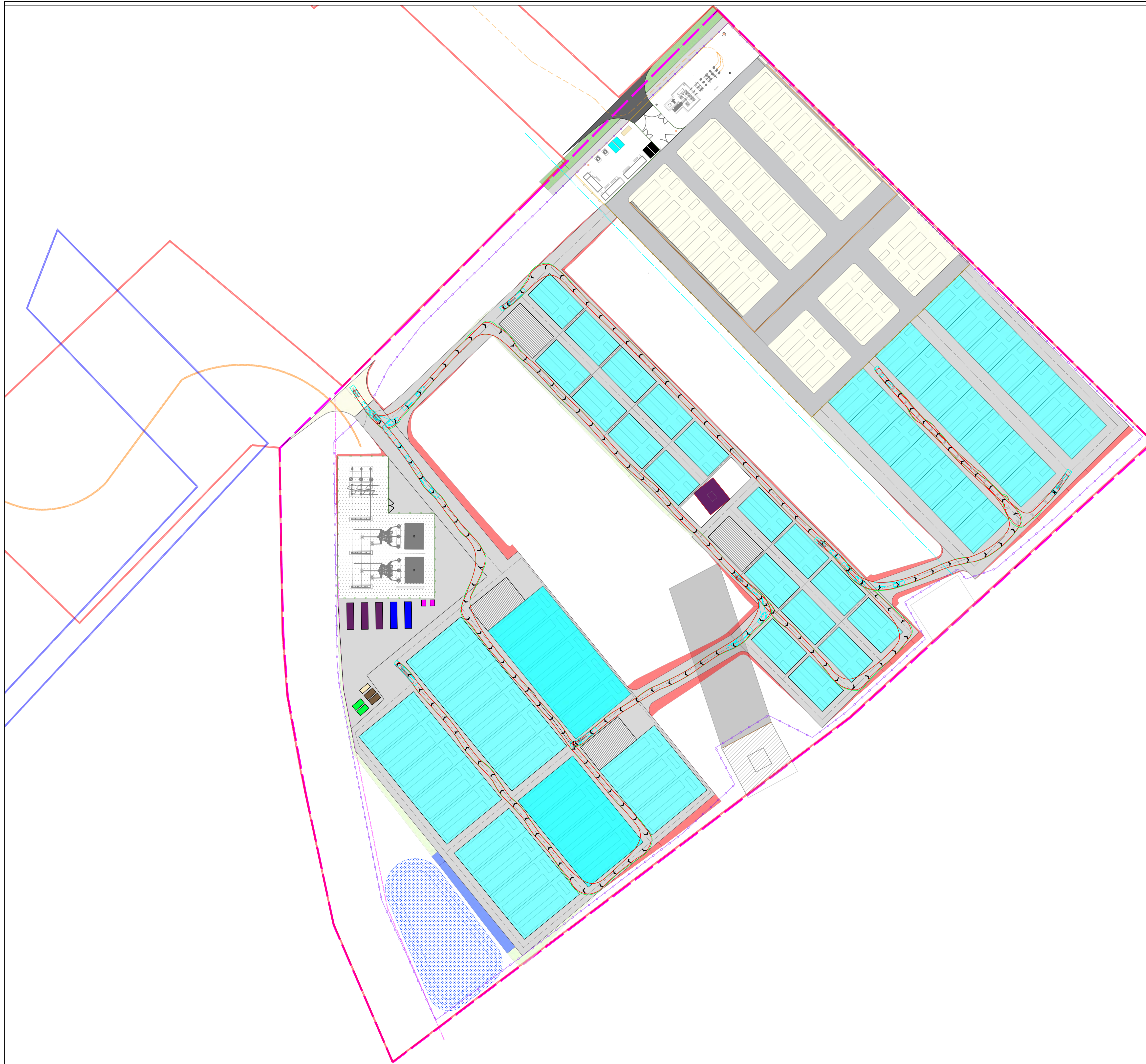

DO NOT SCALE FROM THIS DRAWING. USE FIGURED DIMENSIONS IN ALL CASES.
 VERIFY DIMENSIONS ON SITE AND REPORT ANY DISCREPANCIES TO THE DESIGNERS IMMEDIATELY.
 THIS DRAWING TO BE READ IN CONJUNCTION WITH THE DESIGNERS SPECIFICATION.
 © THIS DRAWING IS COPYRIGHT AND MAY ONLY BE REPRODUCED WITH THE DESIGNERS PERMISSION.

NOTES:

1. ALL DRAWINGS ARE TO BE READ IN CONJUNCTION WITH ALL RELEVANT SPECIFICATIONS, BILLS OF QUANTITIES, ARCHITECTURAL, SERVICES AND ENGINEERING DRAWINGS.
2. ALL LEVELS ARE IN METRES RELATED TO ORDNANCE DATUM NEWLYN.
3. ANY DISCREPANCIES BETWEEN THESE DOCUMENTS SHALL BE BROUGHT TO THE ATTENTION OF THE ENGINEER.
4. DRAWINGS ARE NOT TO BE SCALED.
5. ALL DIMENSIONS ARE IN MILLIMETRES, UNLESS NOTED OTHERWISE.

VEHICLE LEGEND

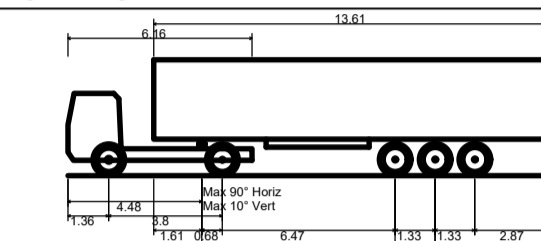

FTA Design Articulated Vehicle (1998)	16.480m
Overall Length	2.550m
Overall Width	3.870m
Overall Body Height	0.515m
Min Body Ground Clearance	2.470m
Max Track Width	3.005
Lock-to-lock time	6.550m
Curb to Curb Turning Radius	

REV	DATE	DESCRIPTION	BY	APP
P01				

PROJECT: NEILSTON BESS PHASE 2

TITLE: VEHICLE TRACKING - ARTIC TRUCK

CLIENT: 

 ENGINEERING AND ENVIRONMENTAL CONSULTANTS
 CORK | TRALEE | LONDON | LIMERICK
 mwp.ie

DRAWN: E.P.	CHECKED: I.B.	APPROVED: I.B.
-------------	---------------	----------------

PROJECT NUMBER: 24496	DATE: JULY 2024	SCALE @ A1: 1:1000
-----------------------	-----------------	--------------------

STATUS DESCRIPTION: FOR INFORMATION	STATUS: S2
-------------------------------------	------------

DRAWING NUMBER: 24496 - MWP - 00 - XX - DR - C - 0900	REV: P01
---	----------

Appendix 2

Site investigation Drawing and Logs

PHASE 2 TRIAL HOLE INFORMATION TAKEN 08.04.2024 & 09.04.2024

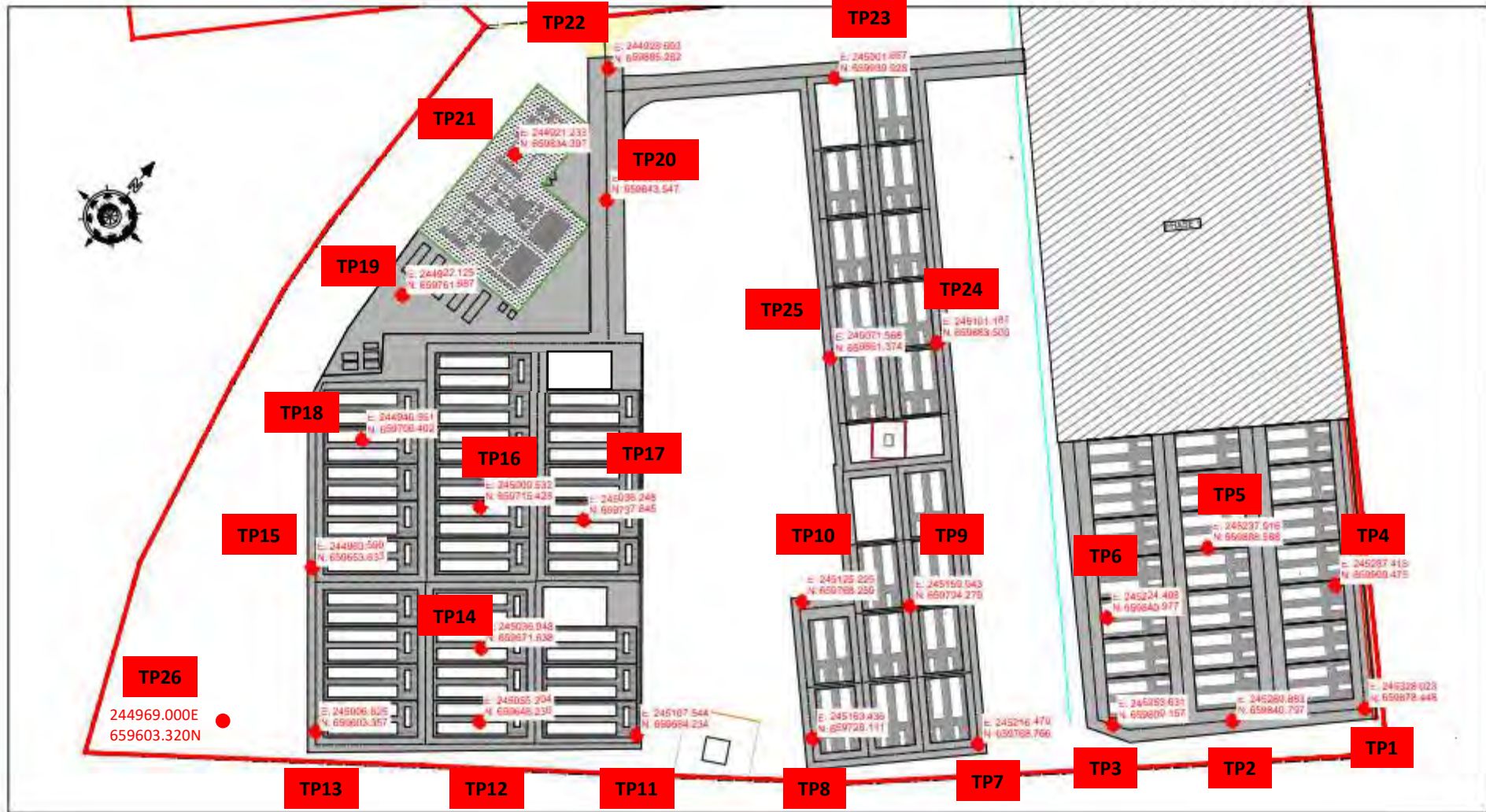







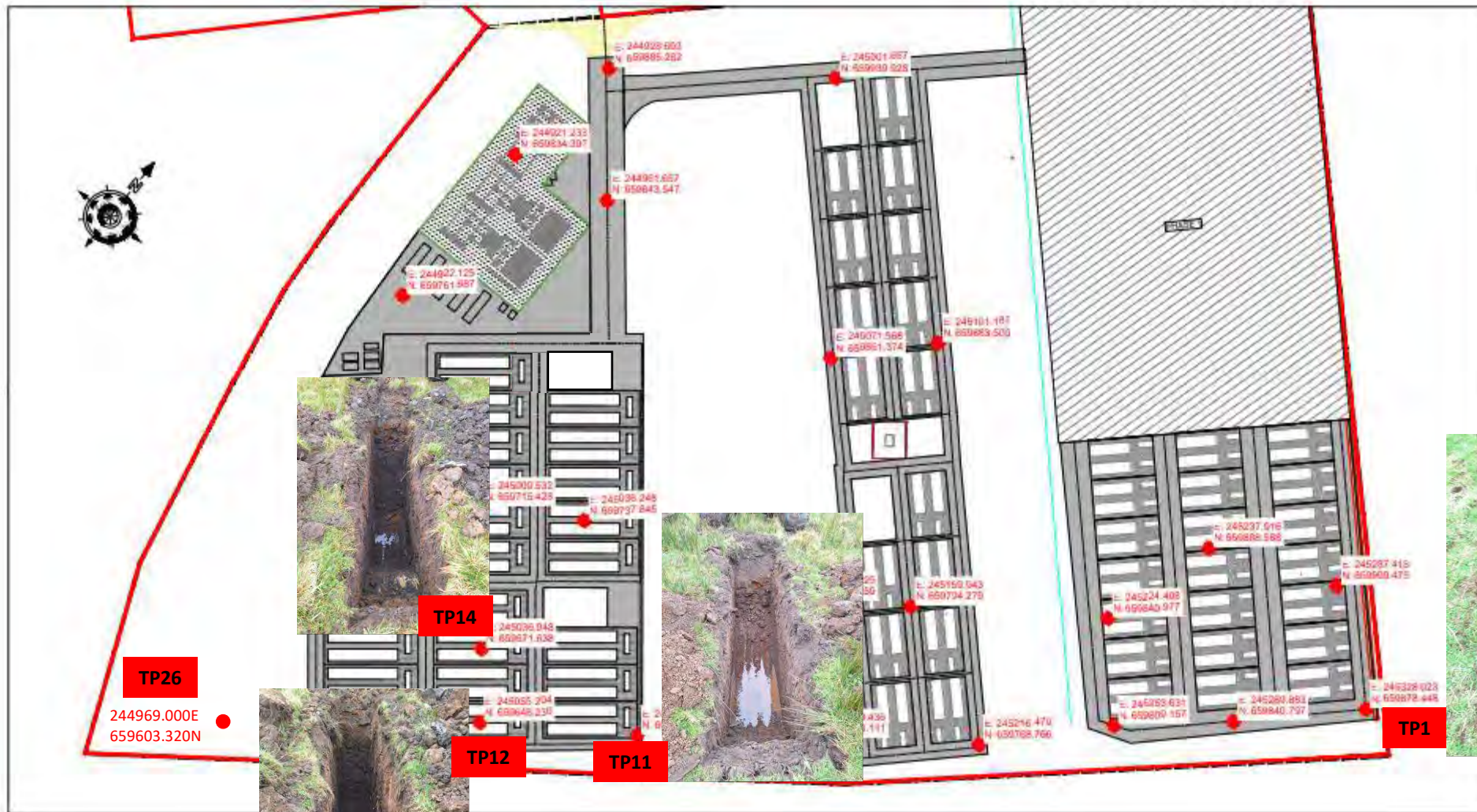

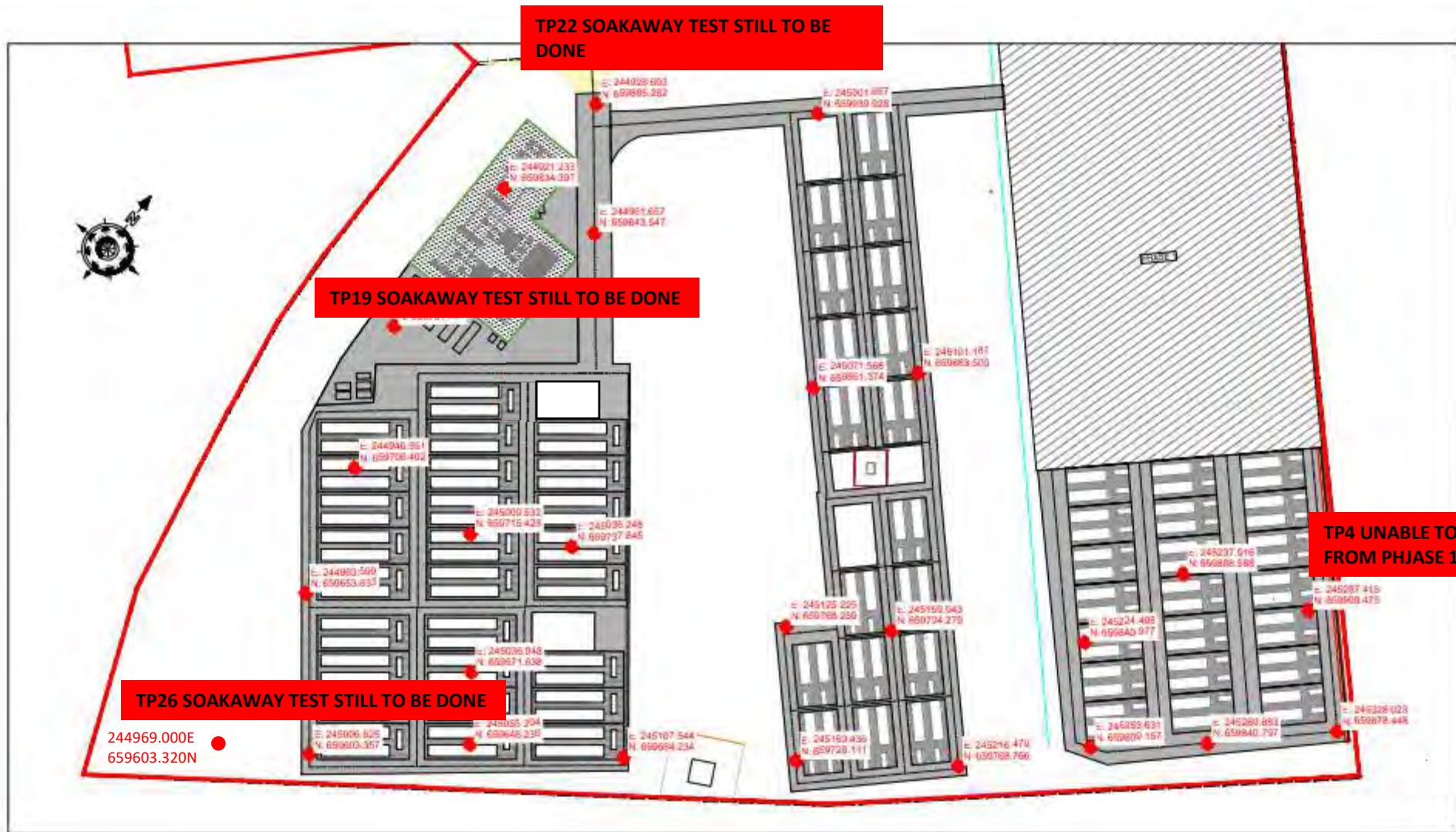



	TRIAL HOLE RECORD SHEET			Page:	1 of 2
	QAP 06 QWI 11-F-68	Version	00	Approved:	17 Jan 22
		Owner:	Operations Manager	Review:	3 Years

Project Name:	Neilston	Document Number:	000001
Completed By:	Darren Fall	Trial Hole Reference:	TP01
Location:	Site – Adjacent to Phase 1 – Brown Field	Coordinates:	SEE PLAN ABOVE
Date of Inspection:	08/09 - April - 2024	Weather Conditions:	DRY / 13 DEG

Trial Hole Dimensions		
Length (m)	Width (m)	Depth (m)
2	1	0.6

Sketch (Plan & Section)

TRIAL PIT 01

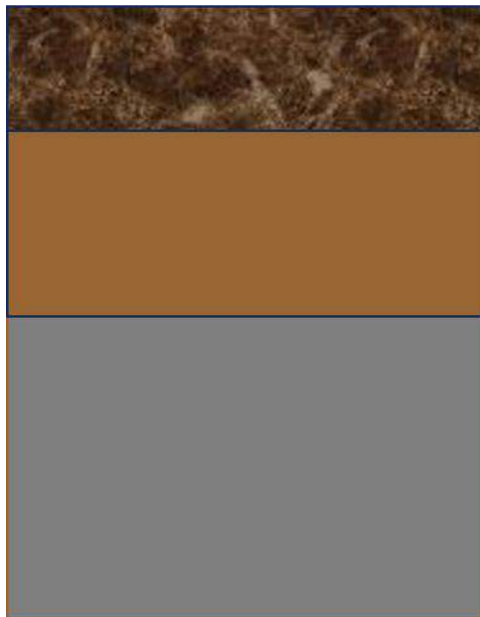

200MM TOPSOIL

400MM FIRM ORANGE BROWN SANDY GRAVEL CLAY

BASALT DETECTED AT 600MM DEEP



TRIAL HOLE RECORD SHEET			Page:	2 of 2
QAP 06 QWI 11-F-68	Version	00	Approved:	17 Jan 22
	Owner:	Operations Manager	Review:	3 Years

Ground Conditions					
Complete as suitable	Description	Depth to Layer (bgl)	Water (Y/N)	Layer Thickness (m)	Comments
Surfacing	PEATY/TOP SOIL	-	N	0.200	
Underlying Material	ORANGE CLAY	-	N	0.400	
Underlying Material	-	-	N	-	
Underlying Material	-	-	-	-	-
Formation Level	BEDROCK/BASALT	0.600	N	-	

Utilities Record						
Service	Water	Gas	HV/MV Ducting	LV Ducting	Fibre/Telecoms	Other/Unknown
Pipe Material	NA	NA	N/A	NA	NA	NA
Depth of cover (m)	NA	NA	N/A	NA	NA	NA
Diameter (mm)	NA	NA	N/A	NA	NA	NA
Quantity (No.)	NA	NA	N/A	NA	NA	NA

Street Furniture			
	Distance from TH (m)	In Future Works Area (Y/N)	Comments
Kerbs	NA	NA	NA
Road Markings	NA	NA	NA
Overhead Lines	NA	NA	NA
Street Lighting	NA	NA	NA
Utility Covers	NA	NA	NA

Sign off	Print	Signature
Subcontractor	NA	NA
H&MV:	Darren Fall	<i>Darren Fall</i>

Project Name:	Neilston	Document Number:	000001
Completed By:	Darren Fall	Trial Hole Reference:	TP08
Location:	Site – Adjacent to Phase 1 – Brown Field	Coordinates:	SEE PLAN ABOVE
Date of Inspection:	08/09 - April - 2024	Weather Conditions:	DRY / 13 DEG

Trial Hole Dimensions

Length (m)	Width (m)	Depth (m)
2	1	0.800

Sketch (Plan & Section)

TRIAL PIT 08

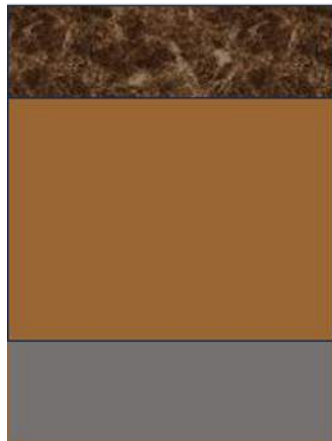

250MM TOPSOIL

550MM MEDIUM DENSE CLAY ORANGISH BROWN SANDY GRAVEL SAND

BASALT DETECTED AT 8000MM DEEP



TRIAL HOLE RECORD SHEET			Page:	2 of 2
QAP 06 QWI 11-F-68	Version	00	Approved:	17 Jan 22
	Owner:	Operations Manager	Review:	3 Years

Ground Conditions					
Complete as suitable	Description	Depth to Layer (bgl)	Water (Y/N)	Layer Thickness (m)	Comments
Surfacing	TOP SOIL	-	N	0.250	
Underlying Material	SUB SOIL	-	N	0.550	
Underlying Material	-	-	N	-	
Underlying Material	-	-	-	-	-
Formation Level	BEDROCK	0.800	N	-	

Utilities Record						
Service	Water	Gas	HV/MV Ducting	LV Ducting	Fibre/Telecoms	Other/Unknown
Pipe Material	NA	NA	N/A	NA	NA	NA
Depth of cover (m)	NA	NA	N/A	NA	NA	NA
Diameter (mm)	NA	NA	N/A	NA	NA	NA
Quantity (No.)	NA	NA	N/A	NA	NA	NA

Street Furniture			
	Distance from TH (m)	In Future Works Area (Y/N)	Comments
Kerbs	NA	NA	NA
Road Markings	NA	NA	NA
Overhead Lines	NA	NA	NA
Street Lighting	NA	NA	NA
Utility Covers	NA	NA	NA

Sign off	Print	Signature
Subcontractor	NA	NA
H&MV:	Darren Fall	<i>Darren Fall</i>

Project Name:	Neilston	Document Number:	000001
Completed By:	Darren Fall	Trial Hole Reference:	TP07
Location:	Site – Adjacent to Phase 1 – Brown Field	Coordinates:	SEE PLAN ABOVE
Date of Inspection:	08/09 - April - 2024	Weather Conditions:	DRY / 13 DEG

Trial Hole Dimensions

Length (m)	Width (m)	Depth (m)
2	1	0.8

Sketch (Plan & Section)

TRIAL PIT 3

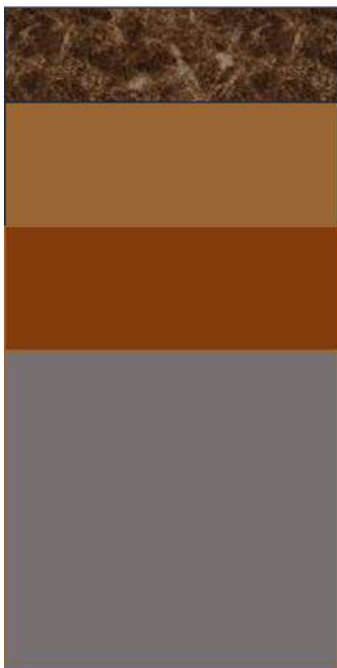

200MM TOPSOIL

300MM MEDIUM DENSE ORANGISH BROWN SILTY GRAVEL SAND

300MM MEDIUM DENSE BROWN SILTY CLAY GRAVEL WITH HINTS OF BASALT

BEDROCK/BASALT DETECTED AT 800MM DEEP



TRIAL HOLE RECORD SHEET			Page:	2 of 2
QAP 06 QWI 11-F-68	Version	00	Approved:	17 Jan 22
	Owner:	Operations Manager	Review:	3 Years

Ground Conditions					
Complete as suitable	Description	Depth to Layer (bgl)	Water (Y/N)	Layer Thickness (m)	Comments
Surfacing	TOP SOIL	-	N	0.200	
Underlying Material	SUB SOIL	-	N	0.300	
Underlying Material	SUB SOIL	-	N	0.300	
Underlying Material	-	-	-	-	-
Formation Level	BEDROCK	0.800	N	-	

Utilities Record						
Service	Water	Gas	HV/MV Ducting	LV Ducting	Fibre/Telecoms	Other/Unknown
Pipe Material	NA	NA	N/A	NA	NA	NA
Depth of cover (m)	NA	NA	N/A	NA	NA	NA
Diameter (mm)	NA	NA	N/A	NA	NA	NA
Quantity (No.)	NA	NA	N/A	NA	NA	NA

Street Furniture			
	Distance from TH (m)	In Future Works Area (Y/N)	Comments
Kerbs	NA	NA	NA
Road Markings	NA	NA	NA
Overhead Lines	NA	NA	NA
Street Lighting	NA	NA	NA
Utility Covers	NA	NA	NA

Sign off	Print	Signature
Subcontractor	NA	NA
H&MV:	Darren Fall	<i>Darren Fall</i>



TRIAL HOLE RECORD SHEET

Page:	1 of 2
Approved:	17 Jan 22
Review:	3 Years

QAP 06 QWI 11-F-68	Version	00
	Owner:	Operations Manager

Project Name:	Neilston	Document Number:	000001
Completed By:	Darren Fall	Trial Hole Reference:	TP06
Location:	Site – Adjacent to Phase 1 – Brown Field	Coordinates:	SEE PLAN ABOVE
Date of Inspection:	08/09 - April - 2024	Weather Conditions:	DRY / 13 DEG

Trial Hole Dimensions		
Length (m)	Width (m)	Depth (m)
2	1	0.450

Sketch (Plan & Section)

TRIAL PIT 06





TRIAL HOLE RECORD SHEET			Page:	2 of 2
QAP 06 QWI 11-F-68	Version	00	Approved:	17 Jan 22
	Owner:	Operations Manager	Review:	3 Years

Ground Conditions					
Complete as suitable	Description	Depth to Layer (bgl)	Water (Y/N)	Layer Thickness (m)	Comments
Surfacing	TOP SOIL	-	N	0.250	
Underlying Material	BASALT/GRAVEL	-	N	0.200	
Underlying Material	-	-	N	-	
Underlying Material	-	-	-	-	-
Formation Level	BEDROCK	0.450	N	-	

Utilities Record						
Service	Water	Gas	HV/MV Ducting	LV Ducting	Fibre/Telecoms	Other/Unknown
Pipe Material	NA	NA	N/A	NA	NA	NA
Depth of cover (m)	NA	NA	N/A	NA	NA	NA
Diameter (mm)	NA	NA	N/A	NA	NA	NA
Quantity (No.)	NA	NA	N/A	NA	NA	NA

Street Furniture			
	Distance from TH (m)	In Future Works Area (Y/N)	Comments
Kerbs	NA	NA	NA
Road Markings	NA	NA	NA
Overhead Lines	NA	NA	NA
Street Lighting	NA	NA	NA
Utility Covers	NA	NA	NA

Sign off	Print	Signature
Subcontractor	NA	NA
H&MV:	Darren Fall	<i>Darren Fall</i>

Project Name:	Neilston	Document Number:	000001
Completed By:	Darren Fall	Trial Hole Reference:	TP15
Location:	Site – Adjacent to Phase 1 – Brown Field	Coordinates:	SEE PLAN ABOVE
Date of Inspection:	08/09 - April - 2024	Weather Conditions:	DRY / 13 DEG

Trial Hole Dimensions

Length (m)	Width (m)	Depth (m)
2	1	1.950

Sketch (Plan & Section)

TRIAL PIT 15

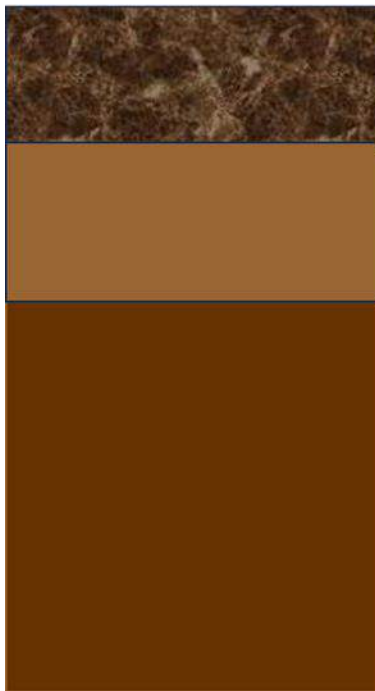

3000MM BROWN PEAT/TOPSOIL

350MM FIRM ORANGE BROWN SANDY CLAY

1950MM STIFF BROWN BOULDER CLAY



TRIAL HOLE RECORD SHEET			Page:	2 of 2
QAP 06 QWI 11-F-68	Version	00	Approved:	17 Jan 22
	Owner:	Operations Manager	Review:	3 Years

Ground Conditions					
Complete as suitable	Description	Depth to Layer (bgl)	Water (Y/N)	Layer Thickness (m)	Comments
Surfacing	TOP SOIL	-	N	0.300	
Underlying Material	SUB SOIL	-	N	0.350	
Underlying Material	-	-	N	-	
Underlying Material	-	-	-	-	-
Formation Level	SUBSOIL FORMATION	1.950	N	-	

Utilities Record						
Service	Water	Gas	HV/MV Ducting	LV Ducting	Fibre/Telecoms	Other/Unknown
Pipe Material	NA	NA	N/A	NA	NA	NA
Depth of cover (m)	NA	NA	N/A	NA	NA	NA
Diameter (mm)	NA	NA	N/A	NA	NA	NA
Quantity (No.)	NA	NA	N/A	NA	NA	NA

Street Furniture			
	Distance from TH (m)	In Future Works Area (Y/N)	Comments
Kerbs	NA	NA	NA
Road Markings	NA	NA	NA
Overhead Lines	NA	NA	NA
Street Lighting	NA	NA	NA
Utility Covers	NA	NA	NA

Sign off	Print	Signature
Subcontractor	NA	NA
H&MV:	Darren Fall	<i>Darren Fall</i>

Project Name:	Neilston	Document Number:	000001
Completed By:	Darren Fall	Trial Hole Reference:	TP024
Location:	Site – Adjacent to Phase 1 – Brown Field	Coordinates:	SEE PLAN ABOVE
Date of Inspection:	08/09 - April - 2024	Weather Conditions:	DRY / 13 DEG

Trial Hole Dimensions

Length (m)	Width (m)	Depth (m)
1.750	1	0.7

Sketch (Plan & Section)

TRIAL PIT 24

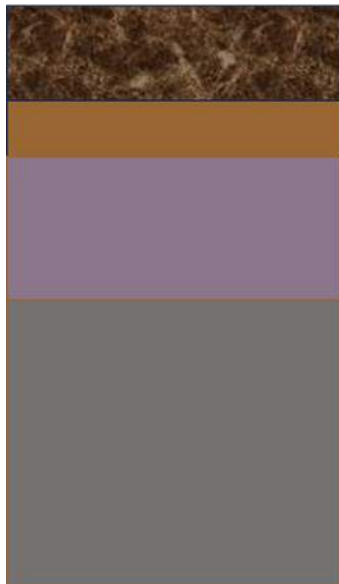

200MM TOPSOIL

100MM MEDIUM DENSE ORANGISH BROWN SANDY GRAVEL SAND INCLUDING BASALT

400MM PURPLISH GREY BASALT LOOSE WITHIN BROWN SANDY GRAVEL

BASALT DETECTED AT 700MM DEEP



TRIAL HOLE RECORD SHEET			Page:	2 of 2
QAP 06 QWI 11-F-68	Version	00	Approved:	17 Jan 22
	Owner:	Operations Manager	Review:	3 Years

Ground Conditions					
Complete as suitable	Description	Depth to Layer (bgl)	Water (Y/N)	Layer Thickness (m)	Comments
Surfacing	TOP SOIL	-	N	0.200	
Underlying Material	SUB SOIL	-	N	0.100	
Underlying Material	SUB SOIL/BASALT	-	N	0.400	
Underlying Material	-	-	-	-	-
Formation Level	BEDROCK	0.700	N	-	

Utilities Record						
Service	Water	Gas	HV/MV Ducting	LV Ducting	Fibre/Telecoms	Other/Unknown
Pipe Material	NA	NA	N/A	NA	NA	NA
Depth of cover (m)	NA	NA	N/A	NA	NA	NA
Diameter (mm)	NA	NA	N/A	NA	NA	NA
Quantity (No.)	NA	NA	N/A	NA	NA	NA

Street Furniture			
	Distance from TH (m)	In Future Works Area (Y/N)	Comments
Kerbs	NA	NA	NA
Road Markings	NA	NA	NA
Overhead Lines	NA	NA	NA
Street Lighting	NA	NA	NA
Utility Covers	NA	NA	NA

Sign off	Print	Signature
Subcontractor	NA	NA
H&MV:	Darren Fall	<i>Darren Fall</i>

Project Name:	Neilston	Document Number:	000001
Completed By:	Darren Fall	Trial Hole Reference:	TP25
Location:	Site – Adjacent to Phase 1 – Brown Field	Coordinates:	SEE PLAN ABOVE
Date of Inspection:	08/09 - April - 2024	Weather Conditions:	DRY / 13 DEG

Trial Hole Dimensions

Length (m)	Width (m)	Depth (m)
2	1	1.500

Sketch (Plan & Section)

TRIAL PIT 25



250MM TOPSOIL



250MM MEDIUM DENSE CLAY ORANGISH BROWN SANDY GRAVEL SAND



1000MM STIFF RED BROWN CLAY



BASALT DETECTED AT 15000MM DEEP



TRIAL HOLE RECORD SHEET			Page:	2 of 2
QAP 06 QWI 11-F-68	Version	00	Approved:	17 Jan 22
	Owner:	Operations Manager	Review:	3 Years

Ground Conditions					
Complete as suitable	Description	Depth to Layer (bgl)	Water (Y/N)	Layer Thickness (m)	Comments
Surfacing	TOP SOIL	-	N	0.250	
Underlying Material	SUB SOIL	-	N	0.250	
Underlying Material	SUB SOIL	-	N	1.000	
Underlying Material	-	-	-	-	-
Formation Level	BEDROCK	1.500	N	-	

Utilities Record						
Service	Water	Gas	HV/MV Ducting	LV Ducting	Fibre/Telecoms	Other/Unknown
Pipe Material	NA	NA	N/A	NA	NA	NA
Depth of cover (m)	NA	NA	N/A	NA	NA	NA
Diameter (mm)	NA	NA	N/A	NA	NA	NA
Quantity (No.)	NA	NA	N/A	NA	NA	NA

Street Furniture			
	Distance from TH (m)	In Future Works Area (Y/N)	Comments
Kerbs	NA	NA	NA
Road Markings	NA	NA	NA
Overhead Lines	NA	NA	NA
Street Lighting	NA	NA	NA
Utility Covers	NA	NA	NA

Sign off	Print	Signature
Subcontractor	NA	NA
H&MV:	Darren Fall	<i>Darren Fall</i>



TRIAL HOLE RECORD SHEET			Page:	1 of 2
QAP 06 QWI 11-F-68	Version	00	Approved:	17 Jan 22
	Owner:	Operations Manager	Review:	3 Years

Project Name:	Neilston	Document Number:	000001
Completed By:	Darren Fall	Trial Hole Reference:	TP09
Location:	Site – Adjacent to Phase 1 – Brown Field	Coordinates:	SEE PLAN ABOVE
Date of Inspection:	08/09 - April - 2024	Weather Conditions:	DRY / 13 DEG

Trial Hole Dimensions		
Length (m)	Width (m)	Depth (m)
1.750	1	0.650

Sketch (Plan & Section)

TRIAL PIT 09





TRIAL HOLE RECORD SHEET			Page:	2 of 2
QAP 06 QWI 11-F-68	Version	00	Approved:	17 Jan 22
	Owner:	Operations Manager	Review:	3 Years

Ground Conditions					
Complete as suitable	Description	Depth to Layer (bgl)	Water (Y/N)	Layer Thickness (m)	Comments
Surfacing	TOP SOIL	-	N	0.200	
Underlying Material	SUB SOIL	-	N	0.200	
Underlying Material	SUB SOIL/BASALT	-	N	0.250	
Underlying Material	-	-	-	-	-
Formation Level	BEDROCK	0.650	N	-	

Utilities Record						
Service	Water	Gas	HV/MV Ducting	LV Ducting	Fibre/Telecoms	Other/Unknown
Pipe Material	NA	NA	N/A	NA	NA	NA
Depth of cover (m)	NA	NA	N/A	NA	NA	NA
Diameter (mm)	NA	NA	N/A	NA	NA	NA
Quantity (No.)	NA	NA	N/A	NA	NA	NA

Street Furniture			
	Distance from TH (m)	In Future Works Area (Y/N)	Comments
Kerbs	NA	NA	NA
Road Markings	NA	NA	NA
Overhead Lines	NA	NA	NA
Street Lighting	NA	NA	NA
Utility Covers	NA	NA	NA

Sign off	Print	Signature
Subcontractor	NA	NA
H&MV:	Darren Fall	<i>Darren Fall</i>



TRIAL HOLE RECORD SHEET

Page:	1 of 2
Approved:	17 Jan 22
Review:	3 Years

QAP 06 QWI 11-F-68	Version	00
	Owner:	Operations Manager

Project Name:	Neilston	Document Number:	000001
Completed By:	Darren Fall	Trial Hole Reference:	TP10
Location:	Site – Adjacent to Phase 1 – Brown Field	Coordinates:	SEE PLAN ABOVE
Date of Inspection:	08/09 - April - 2024	Weather Conditions:	DRY / 13 DEG

Trial Hole Dimensions		
Length (m)	Width (m)	Depth (m)
2	1	0.200

Sketch (Plan & Section)

TRIAL PIT 10



200MM TOPSOIL

BASALT DETECTED AT 200 MM DEEP



TRIAL HOLE RECORD SHEET			Page:	2 of 2
QAP 06 QWI 11-F-68	Version	00	Approved:	17 Jan 22
	Owner:	Operations Manager	Review:	3 Years

Ground Conditions					
Complete as suitable	Description	Depth to Layer (bgl)	Water (Y/N)	Layer Thickness (m)	Comments
Surfacing	TOP SOIL	-	N	0.200	
Underlying Material	-	-	N	-	
Underlying Material	-	-	N	-	
Underlying Material	-	-	-	-	-
Formation Level	BEDROCK	.200	N	-	

Utilities Record						
Service	Water	Gas	HV/MV Ducting	LV Ducting	Fibre/Telecoms	Other/Unknown
Pipe Material	NA	NA	N/A	NA	NA	NA
Depth of cover (m)	NA	NA	N/A	NA	NA	NA
Diameter (mm)	NA	NA	N/A	NA	NA	NA
Quantity (No.)	NA	NA	N/A	NA	NA	NA

Street Furniture			
	Distance from TH (m)	In Future Works Area (Y/N)	Comments
Kerbs	NA	NA	NA
Road Markings	NA	NA	NA
Overhead Lines	NA	NA	NA
Street Lighting	NA	NA	NA
Utility Covers	NA	NA	NA

Sign off	Print	Signature
Subcontractor	NA	NA
H&MV:	Darren Fall	<i>Darren Fall</i>

Project Name:	Neilston	Document Number:	000001
Completed By:	Darren Fall	Trial Hole Reference:	TP11
Location:	Site – Adjacent to Phase 1 – Brown Field	Coordinates:	SEE PLAN ABOVE
Date of Inspection:	08/09 - April - 2024	Weather Conditions:	DRY / 13 DEG

Trial Hole Dimensions

Length (m)	Width (m)	Depth (m)
2	1	1.450

Sketch (Plan & Section)

TRIAL PIT 11

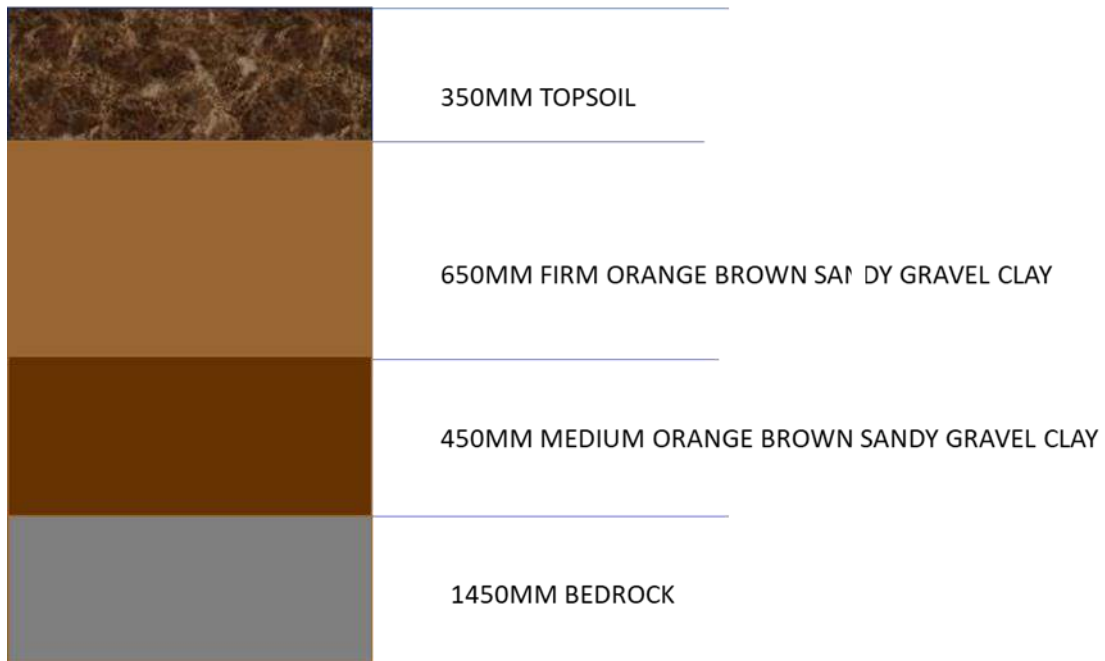



TRIAL HOLE RECORD SHEET			Page:	2 of 2	
QAP 06 QWI 11-F-68	Version	00		Approved:	17 Jan 22
	Owner:	Operations Manager		Review:	3 Years

Ground Conditions					
Complete as suitable	Description	Depth to Layer (bgl)	Water (Y/N)	Layer Thickness (m)	Comments
Surfacing	TOPSOIL	-	N	0.350	
Underlying Material	ORANGE BROWN CLAY	-	N	0.650	
Underlying Material	BROWN CLAY	-	N	0.450	
Underlying Material	-	-	-	-	-
Formation Level	BEDROCK/BASALT	1.450	N	-	

Utilities Record						
Service	Water	Gas	HV/MV Ducting	LV Ducting	Fibre/Telecoms	Other/Unknown
Pipe Material	NA	NA	N/A	NA	NA	NA
Depth of cover (m)	NA	NA	N/A	NA	NA	NA
Diameter (mm)	NA	NA	N/A	NA	NA	NA
Quantity (No.)	NA	NA	N/A	NA	NA	NA

Street Furniture			
	Distance from TH (m)	In Future Works Area (Y/N)	Comments
Kerbs	NA	NA	NA
Road Markings	NA	NA	NA
Overhead Lines	NA	NA	NA
Street Lighting	NA	NA	NA
Utility Covers	NA	NA	NA

Sign off	Print	Signature
Subcontractor	NA	NA
H&MV:	Darren Fall	<i>Darren Fall</i>

Project Name:	Neilston	Document Number:	000001
Completed By:	Darren Fall	Trial Hole Reference:	TP12
Location:	Site – Adjacent to Phase 1 – Brown Field	Coordinates:	SEE PLAN ABOVE
Date of Inspection:	08/09 - April - 2024	Weather Conditions:	DRY / 13 DEG

Trial Hole Dimensions

Length (m)	Width (m)	Depth (m)
2	1	3.200

Sketch (Plan & Section)

TRIAL PIT 12

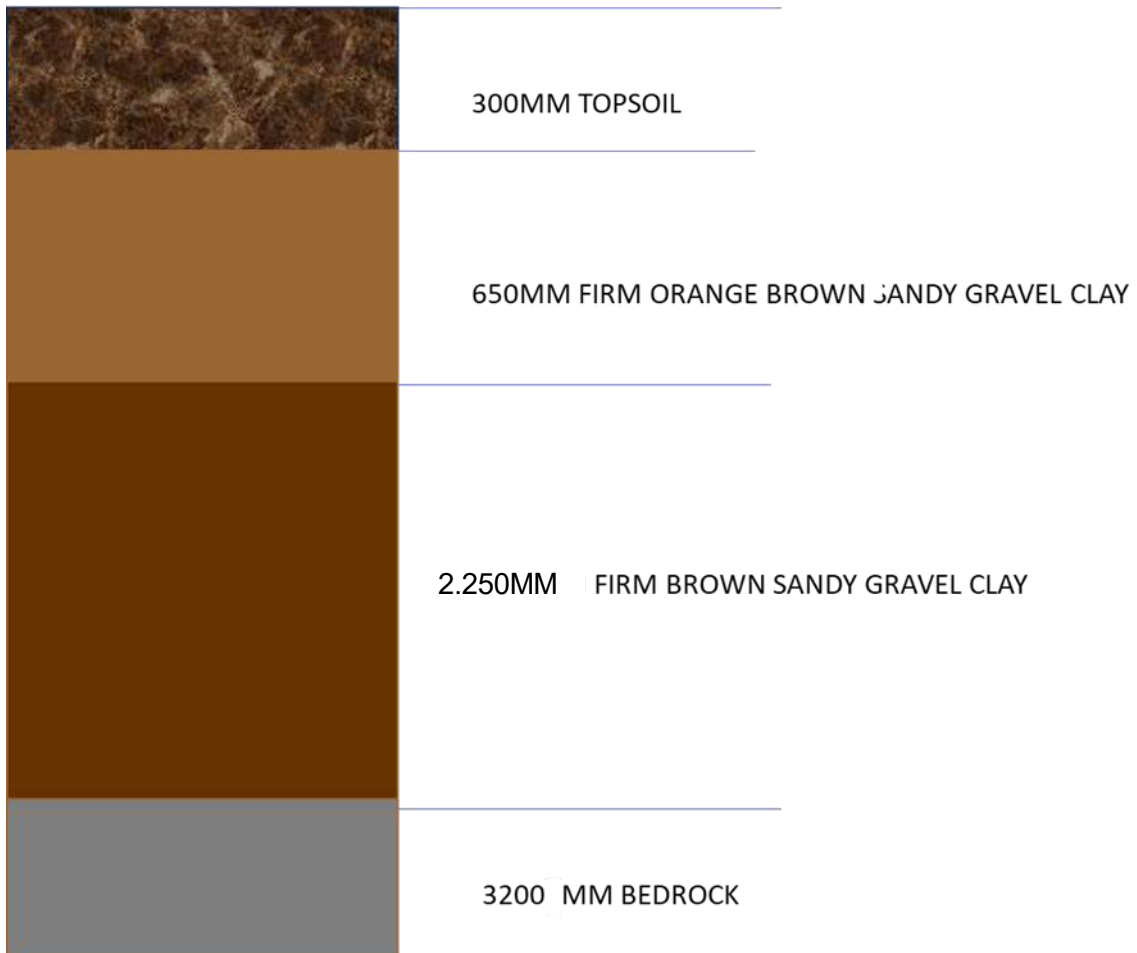



TRIAL HOLE RECORD SHEET			Page:	2 of 2
QAP 06 QWI 11-F-68	Version	00	Approved:	17 Jan 22
	Owner:	Operations Manager	Review:	3 Years

Ground Conditions					
Complete as suitable	Description	Depth to Layer (bgl)	Water (Y/N)	Layer Thickness (m)	Comments
Surfacing	TOPSOIL	-	N	0.350	
Underlying Material	ORANGE BROWN CLAY	-	N	0.650	
Underlying Material	BROWN CLAY	-	N	2.250	
Underlying Material	-	-	-	-	-
Formation Level	BEDROCK/BASALT	3.200	N	-	

Utilities Record						
Service	Water	Gas	HV/MV Ducting	LV Ducting	Fibre/Telecoms	Other/Unknown
Pipe Material	NA	NA	N/A	NA	NA	NA
Depth of cover (m)	NA	NA	N/A	NA	NA	NA
Diameter (mm)	NA	NA	N/A	NA	NA	NA
Quantity (No.)	NA	NA	N/A	NA	NA	NA

Street Furniture			
	Distance from TH (m)	In Future Works Area (Y/N)	Comments
Kerbs	NA	NA	NA
Road Markings	NA	NA	NA
Overhead Lines	NA	NA	NA
Street Lighting	NA	NA	NA
Utility Covers	NA	NA	NA

Sign off	Print	Signature
Subcontractor	NA	NA
H&MV:	Darren Fall	<i>Darren Fall</i>

	TRIAL HOLE RECORD SHEET			Page:	1 of 2
	QAP 06 QWI 11-F-68	Version	00	Approved:	17 Jan 22
		Owner:	Operations Manager		Review:

Project Name:	Neilston	Document Number:	000001
Completed By:	Darren Fall	Trial Hole Reference:	TP13
Location:	Site – Adjacent to Phase 1 – Brown Field	Coordinates:	SEE PLAN ABOVE
Date of Inspection:	08/09 - April - 2024	Weather Conditions:	DRY / 13 DEG

Trial Hole Dimensions		
Length (m)	Width (m)	Depth (m)
2	1	3.000

Sketch (Plan & Section)

TRIAL PIT 13





TRIAL HOLE RECORD SHEET			Page:	2 of 2
QAP 06 QWI 11-F-68	Version	00	Approved:	17 Jan 22
	Owner:	Operations Manager	Review:	3 Years

Ground Conditions					
Complete as suitable	Description	Depth to Layer (bgl)	Water (Y/N)	Layer Thickness (m)	Comments
Surfacing	PEATY/TOP SOIL	-	N	0.300	
Underlying Material	ORANGE CLAY	-	N	0.700	
Underlying Material	BROWN.GREY CLAY	-	N	2.000	
Underlying Material	-	-	-	-	-
Formation Level	DIG DEPTH	3.000	N	-	

Utilities Record						
Service	Water	Gas	HV/MV Ducting	LV Ducting	Fibre/Telecoms	Other/Unknown
Pipe Material	NA	NA	N/A	NA	NA	NA
Depth of cover (m)	NA	NA	N/A	NA	NA	NA
Diameter (mm)	NA	NA	N/A	NA	NA	NA
Quantity (No.)	NA	NA	N/A	NA	NA	NA

Street Furniture			
	Distance from TH (m)	In Future Works Area (Y/N)	Comments
Kerbs	NA	NA	NA
Road Markings	NA	NA	NA
Overhead Lines	NA	NA	NA
Street Lighting	NA	NA	NA
Utility Covers	NA	NA	NA

Sign off	Print	Signature
Subcontractor	NA	NA
H&MV:	Darren Fall	<i>Darren Fall</i>

Project Name:	Neilston	Document Number:	000001
Completed By:	Darren Fall	Trial Hole Reference:	TP12
Location:	Site – Adjacent to Phase 1 – Brown Field	Coordinates:	SEE PLAN ABOVE
Date of Inspection:	08/09 - April - 2024	Weather Conditions:	DRY / 13 DEG

Trial Hole Dimensions

Length (m)	Width (m)	Depth (m)
2	1	3.200

Sketch (Plan & Section)

TRIAL PIT 12

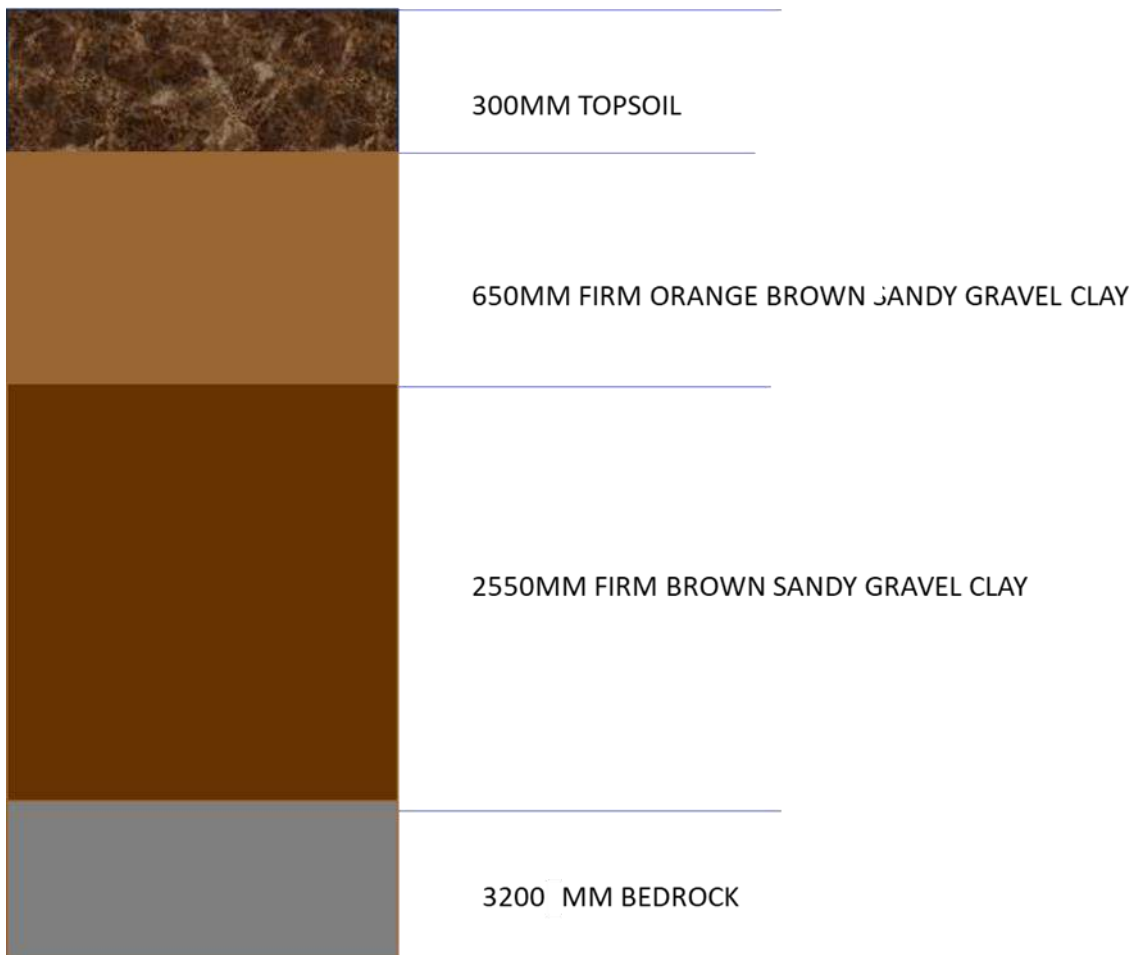



TRIAL HOLE RECORD SHEET			Page:	2 of 2
QAP 06 QWI 11-F-68	Version	00	Approved:	17 Jan 22
	Owner:	Operations Manager	Review:	3 Years

Ground Conditions					
Complete as suitable	Description	Depth to Layer (bgl)	Water (Y/N)	Layer Thickness (m)	Comments
Surfacing	TOPSOIL	-	N	0.300	
Underlying Material	ORANGE BROWN CLAY	-	N	0.650	
Underlying Material	BROWN CLAY	-	N	2.550	
Underlying Material	-	-	-	-	-
Formation Level	BEDROCK/BASALT	3.200	N	-	

Utilities Record						
Service	Water	Gas	HV/MV Ducting	LV Ducting	Fibre/Telecoms	Other/Unknown
Pipe Material	NA	NA	N/A	NA	NA	NA
Depth of cover (m)	NA	NA	N/A	NA	NA	NA
Diameter (mm)	NA	NA	N/A	NA	NA	NA
Quantity (No.)	NA	NA	N/A	NA	NA	NA

Street Furniture			
	Distance from TH (m)	In Future Works Area (Y/N)	Comments
Kerbs	NA	NA	NA
Road Markings	NA	NA	NA
Overhead Lines	NA	NA	NA
Street Lighting	NA	NA	NA
Utility Covers	NA	NA	NA

Sign off	Print	Signature
Subcontractor	NA	NA
H&MV:	Darren Fall	<i>Darren Fall</i>



TRIAL HOLE RECORD SHEET			Page:	1 of 2
QAP 06 QWI 11-F-68	Version	00	Approved:	17 Jan 22
	Owner:	Operations Manager	Review:	3 Years

Project Name:	Neilston	Document Number:	000001
Completed By:	Darren Fall	Trial Hole Reference:	TP16
Location:	Site – Adjacent to Phase 1 – Brown Field	Coordinates:	SEE PLAN ABOVE
Date of Inspection:	08/09 - April - 2024	Weather Conditions:	DRY / 13 DEG

Trial Hole Dimensions		
Length (m)	Width (m)	Depth (m)
2	1	2.500

Sketch (Plan & Section)

TRIAL PIT 16

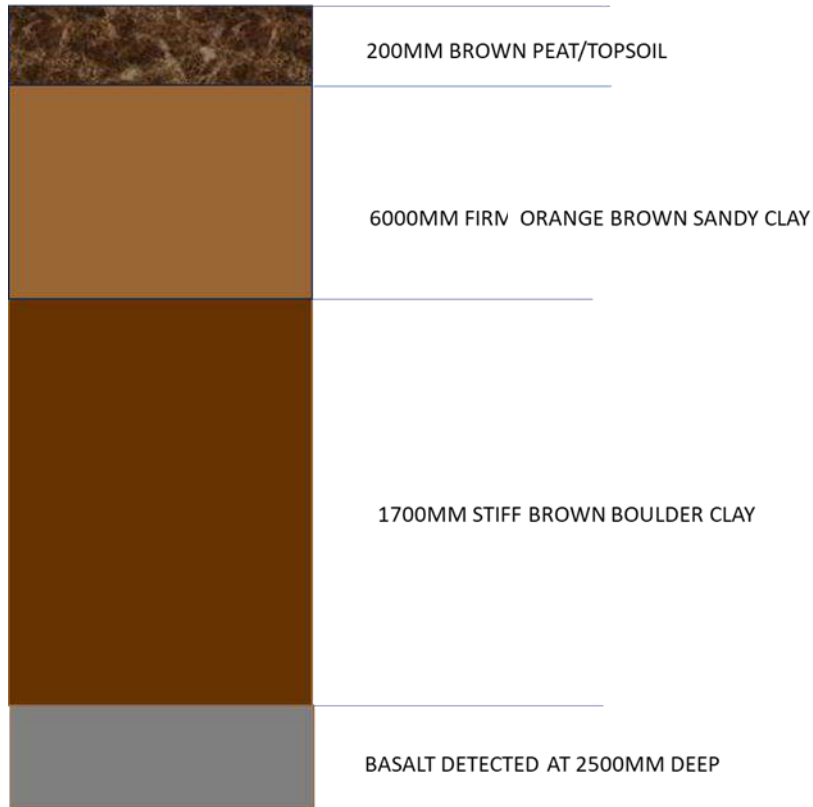



TRIAL HOLE RECORD SHEET			Page:	2 of 2
QAP 06 QWI 11-F-68	Version	00	Approved:	17 Jan 22
	Owner:	Operations Manager	Review:	3 Years

Ground Conditions					
Complete as suitable	Description	Depth to Layer (bgl)	Water (Y/N)	Layer Thickness (m)	Comments
Surfacing	TOP SOIL	-	N	0.200	
Underlying Material	SUB SOIL	-	N	0.600	
Underlying Material	BOULDER CLAY	-	N	1.700	
Underlying Material	-	-	-	-	-
Formation Level	BEDROCK/BASALT	2.500	N	-	

Utilities Record						
Service	Water	Gas	HV/MV Ducting	LV Ducting	Fibre/Telecoms	Other/Unknown
Pipe Material	NA	NA	N/A	NA	NA	NA
Depth of cover (m)	NA	NA	N/A	NA	NA	NA
Diameter (mm)	NA	NA	N/A	NA	NA	NA
Quantity (No.)	NA	NA	N/A	NA	NA	NA

Street Furniture			
	Distance from TH (m)	In Future Works Area (Y/N)	Comments
Kerbs	NA	NA	NA
Road Markings	NA	NA	NA
Overhead Lines	NA	NA	NA
Street Lighting	NA	NA	NA
Utility Covers	NA	NA	NA

Sign off	Print	Signature
Subcontractor	NA	NA
H&MV:	Darren Fall	<i>Darren Fall</i>

Project Name:	Neilston	Document Number:	000001
Completed By:	Darren Fall	Trial Hole Reference:	TP21
Location:	Site – Adjacent to Phase 1 – Brown Field	Coordinates:	SEE PLAN ABOVE
Date of Inspection:	08/09 - April - 2024	Weather Conditions:	DRY / 13 DEG

Trial Hole Dimensions

Length (m)	Width (m)	Depth (m)
2	1	3.100

Sketch (Plan & Section)

TRIAL PIT 21



1100MM BROWN PEAT

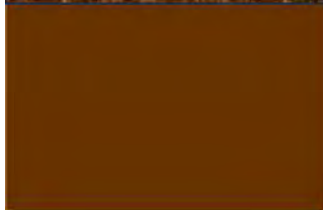

700MM SOFT GREY CLAY



1300MM FIRM GREY RED SANDY BOULDER CLAY

STOPPED AT 3100MM DUE TO EXCAVATOR DIGGING DEPTH



TRIAL HOLE RECORD SHEET			Page:	2 of 2
QAP 06 QWI 11-F-68	Version	00	Approved:	17 Jan 22
	Owner:	Operations Manager	Review:	3 Years

Ground Conditions					
Complete as suitable	Description	Depth to Layer (bgl)	Water (Y/N)	Layer Thickness (m)	Comments
Surfacing	BROWN PEAT	-	N	1.100	
Underlying Material	SOFT GREY CLAY	-	N	0.700	
Underlying Material	BOULDER CLAY	-	N	1.300	
Underlying Material	-	-	-	-	-
Formation Level	DEPTH	3.100	N	-	

Utilities Record						
Service	Water	Gas	HV/MV Ducting	LV Ducting	Fibre/Telecoms	Other/Unknown
Pipe Material	NA	NA	N/A	NA	NA	NA
Depth of cover (m)	NA	NA	N/A	NA	NA	NA
Diameter (mm)	NA	NA	N/A	NA	NA	NA
Quantity (No.)	NA	NA	N/A	NA	NA	NA

Street Furniture			
	Distance from TH (m)	In Future Works Area (Y/N)	Comments
Kerbs	NA	NA	NA
Road Markings	NA	NA	NA
Overhead Lines	NA	NA	NA
Street Lighting	NA	NA	NA
Utility Covers	NA	NA	NA

Sign off	Print	Signature
Subcontractor	NA	NA
H&MV:	Darren Fall	<i>Darren Fall</i>

Project Name:	Neilston	Document Number:	000001
Completed By:	Darren Fall	Trial Hole Reference:	TP05
Location:	Site – Adjacent to Phase 1 – Brown Field	Coordinates:	SEE PLAN ABOVE
Date of Inspection:	08/09 - April - 2024	Weather Conditions:	DRY / 13 DEG

Trial Hole Dimensions

Length (m)	Width (m)	Depth (m)
2	1	0.350

Sketch (Plan & Section)

TRIAL PIT 05

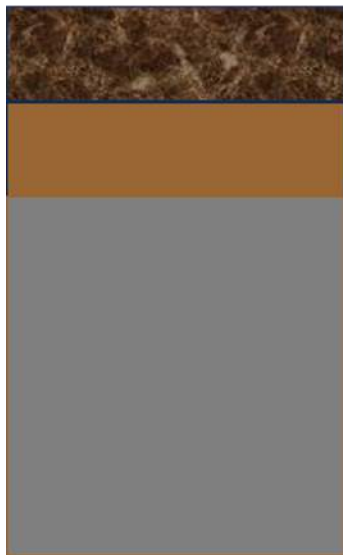

250MM TOPSOIL

100MM MEDIUM DENSE ORANGE BROWN CLAY WITH SAND AND GRAVEL

BASALT DETECTED AT 350MM DEEP



TRIAL HOLE RECORD SHEET			Page:	2 of 2
QAP 06 QWI 11-F-68	Version	00	Approved:	17 Jan 22
	Owner:	Operations Manager	Review:	3 Years

Ground Conditions					
Complete as suitable	Description	Depth to Layer (bgl)	Water (Y/N)	Layer Thickness (m)	Comments
Surfacing	TOP SOIL	-	N	0.250	
Underlying Material	SUB SOIL	-	N	0.100	
Underlying Material	-	-	N	-	
Underlying Material	-	-	-	-	-
Formation Level	BEDROCK	0.350	N	-	

Utilities Record						
Service	Water	Gas	HV/MV Ducting	LV Ducting	Fibre/Telecoms	Other/Unknown
Pipe Material	NA	NA	N/A	NA	NA	NA
Depth of cover (m)	NA	NA	N/A	NA	NA	NA
Diameter (mm)	NA	NA	N/A	NA	NA	NA
Quantity (No.)	NA	NA	N/A	NA	NA	NA

Street Furniture			
	Distance from TH (m)	In Future Works Area (Y/N)	Comments
Kerbs	NA	NA	NA
Road Markings	NA	NA	NA
Overhead Lines	NA	NA	NA
Street Lighting	NA	NA	NA
Utility Covers	NA	NA	NA

Sign off	Print	Signature
Subcontractor	NA	NA
H&MV:	Darren Fall	<i>Darren Fall</i>

Project Name:	Neilston	Document Number:	000001
Completed By:	Darren Fall	Trial Hole Reference:	TP20
Location:	Site – Adjacent to Phase 1 – Brown Field	Coordinates:	SEE PLAN ABOVE
Date of Inspection:	08/09 - April - 2024	Weather Conditions:	DRY / 13 DEG

Trial Hole Dimensions

Length (m)	Width (m)	Depth (m)
2	1	2.800

Sketch (Plan & Section)

TRIAL PIT 20

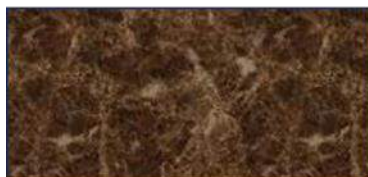

400MM PEATY/TOPSOIL



240MM FIRM ORANGE BROWN SANDY GRAVEL CLAY
STIFF BROWN GREY GRAVEL SANDY CLAY

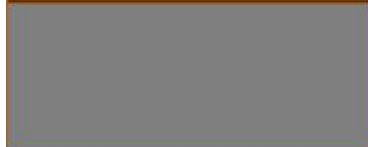

2800MM BEDROCK



TRIAL HOLE RECORD SHEET			Page:	2 of 2
QAP 06 QWI 11-F-68	Version	00	Approved:	17 Jan 22
	Owner:	Operations Manager	Review:	3 Years

Ground Conditions					
Complete as suitable	Description	Depth to Layer (bgl)	Water (Y/N)	Layer Thickness (m)	Comments
Surfacing	PEATY/TOPSOIL	-	N	0.400	
Underlying Material	ORANGE BROWN CLAY	-	N	2.400	
Underlying Material	-	-	N	-	
Underlying Material	-	-	-	-	-
Formation Level	BEDROCK/BASALT	2.800	N	-	

Utilities Record						
Service	Water	Gas	HV/MV Ducting	LV Ducting	Fibre/Telecoms	Other/Unknown
Pipe Material	NA	NA	N/A	NA	NA	NA
Depth of cover (m)	NA	NA	N/A	NA	NA	NA
Diameter (mm)	NA	NA	N/A	NA	NA	NA
Quantity (No.)	NA	NA	N/A	NA	NA	NA

Street Furniture			
	Distance from TH (m)	In Future Works Area (Y/N)	Comments
Kerbs	NA	NA	NA
Road Markings	NA	NA	NA
Overhead Lines	NA	NA	NA
Street Lighting	NA	NA	NA
Utility Covers	NA	NA	NA

Sign off	Print	Signature
Subcontractor	NA	NA
H&MV:	Darren Fall	<i>Darren Fall</i>



TRIAL HOLE RECORD SHEET			Page:	1 of 2
QAP 06 QWI 11-F-68	Version	00	Approved:	17 Jan 22
	Owner:	Operations Manager	Review:	3 Years

Project Name:	Neilston	Document Number:	000001
Completed By:	Darren Fall	Trial Hole Reference:	TP14
Location:	Site – Adjacent to Phase 1 – Brown Field	Coordinates:	SEE PLAN ABOVE
Date of Inspection:	08/09 - April - 2024	Weather Conditions:	DRY / 13 DEG

Trial Hole Dimensions		
Length (m)	Width (m)	Depth (m)
2	1	2.550

Sketch (Plan & Section)

TRIAL PIT 14





TRIAL HOLE RECORD SHEET			Page:	2 of 2
QAP 06 QWI 11-F-68	Version	00	Approved:	17 Jan 22
	Owner:	Operations Manager	Review:	3 Years

Ground Conditions					
Complete as suitable	Description	Depth to Layer (bgl)	Water (Y/N)	Layer Thickness (m)	Comments
Surfacing	TOPSOIL	-	N	0.300	
Underlying Material	ORANGE BROWN CLAY	-	N	0.800	
Underlying Material	BROWN CLAY	-	N	1.450	
Underlying Material	-	-	-	-	-
Formation Level	BEDROCK/BASALT	2.550	N	-	

Utilities Record						
Service	Water	Gas	HV/MV Ducting	LV Ducting	Fibre/Telecoms	Other/Unknown
Pipe Material	NA	NA	N/A	NA	NA	NA
Depth of cover (m)	NA	NA	N/A	NA	NA	NA
Diameter (mm)	NA	NA	N/A	NA	NA	NA
Quantity (No.)	NA	NA	N/A	NA	NA	NA

Street Furniture			
	Distance from TH (m)	In Future Works Area (Y/N)	Comments
Kerbs	NA	NA	NA
Road Markings	NA	NA	NA
Overhead Lines	NA	NA	NA
Street Lighting	NA	NA	NA
Utility Covers	NA	NA	NA

Sign off	Print	Signature
Subcontractor	NA	NA
H&MV:	Darren Fall	<i>Darren Fall</i>

Project Name:	Neilston	Document Number:	000001
Completed By:	Darren Fall	Trial Hole Reference:	TP18
Location:	Site – Adjacent to Phase 1 – Brown Field	Coordinates:	SEE PLAN ABOVE
Date of Inspection:	08/09 - April - 2024	Weather Conditions:	DRY / 13 DEG

Trial Hole Dimensions

Length (m)	Width (m)	Depth (m)
2	1	2.000

Sketch (Plan & Section)

TRIAL PIT 18

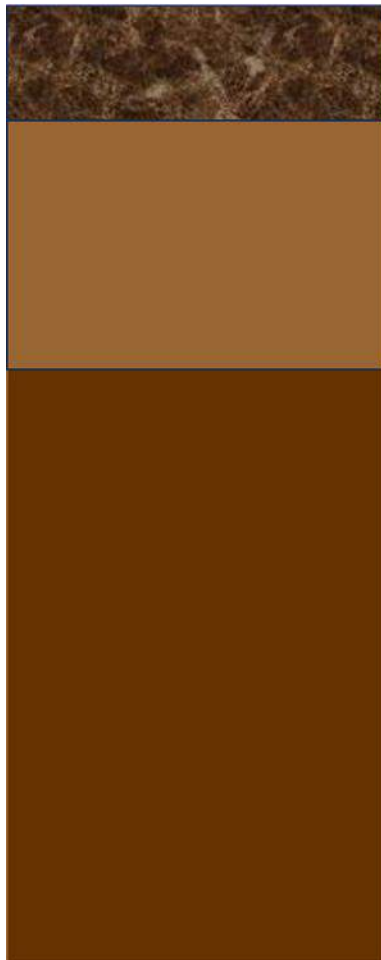

250MM PEATY/TOPSOIL

550MM FIRM ORANGE BROWN SANDY GRAVEL CLAY

2000MM FIRM STIFF BROWN GREY GRAVEL SANDY CLAY



TRIAL HOLE RECORD SHEET			Page:	2 of 2
QAP 06 QWI 11-F-68	Version	00	Approved:	17 Jan 22
	Owner:	Operations Manager	Review:	3 Years

Ground Conditions					
Complete as suitable	Description	Depth to Layer (bgl)	Water (Y/N)	Layer Thickness (m)	Comments
Surfacing	PEATY/TOPSOIL	-	N	0.250	
Underlying Material	ORANGE CLAY	-	N	0.550	
Underlying Material	BOULDER CLAY	-	N	2.000	
Underlying Material	-	-	-	-	-
Formation Level	DEPTH	2.800	N	-	

Utilities Record						
Service	Water	Gas	HV/MV Ducting	LV Ducting	Fibre/Telecoms	Other/Unknown
Pipe Material	NA	NA	N/A	NA	NA	NA
Depth of cover (m)	NA	NA	N/A	NA	NA	NA
Diameter (mm)	NA	NA	N/A	NA	NA	NA
Quantity (No.)	NA	NA	N/A	NA	NA	NA

Street Furniture			
	Distance from TH (m)	In Future Works Area (Y/N)	Comments
Kerbs	NA	NA	NA
Road Markings	NA	NA	NA
Overhead Lines	NA	NA	NA
Street Lighting	NA	NA	NA
Utility Covers	NA	NA	NA

Sign off	Print	Signature
Subcontractor	NA	NA
H&MV:	Darren Fall	<i>Darren Fall</i>



TRIAL HOLE RECORD SHEET			Page:	1 of 2
QAP 06 QWI 11-F-68	Version	00	Approved:	17 Jan 22
	Owner:	Operations Manager	Review:	3 Years

Project Name:	Neilston	Document Number:	000001
Completed By:	Darren Fall	Trial Hole Reference:	TP024
Location:	Site – Adjacent to Phase 1 – Brown Field	Coordinates:	SEE PLAN ABOVE
Date of Inspection:	08/09 - April - 2024	Weather Conditions:	DRY / 13 DEG

Trial Hole Dimensions		
Length (m)	Width (m)	Depth (m)
1.750	1	0.650

Sketch (Plan & Section)

TRIAL PIT 09

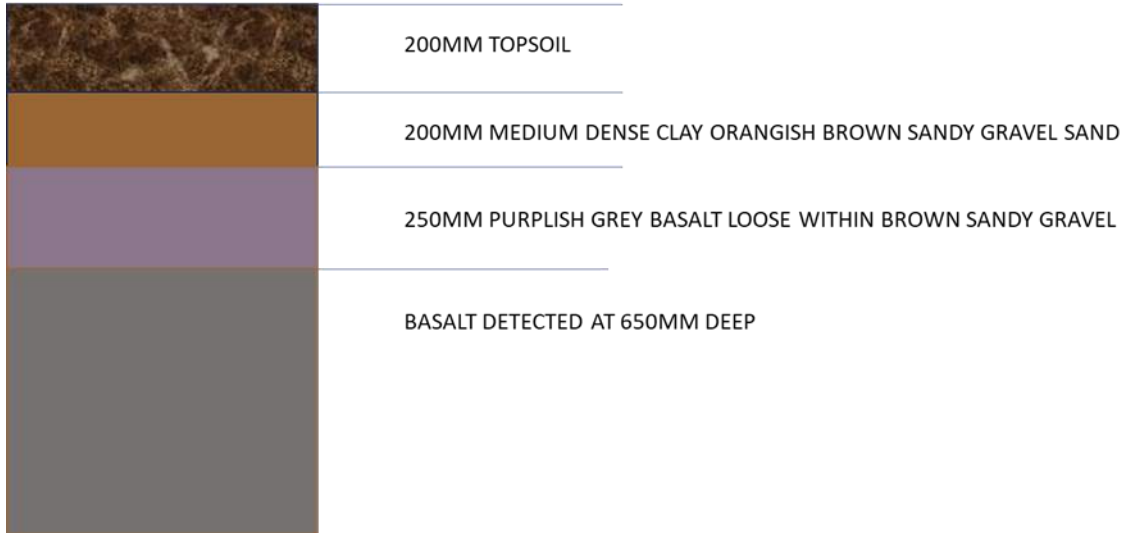



TRIAL HOLE RECORD SHEET			Page:	2 of 2
QAP 06 QWI 11-F-68	Version	00	Approved:	17 Jan 22
	Owner:	Operations Manager	Review:	3 Years

Ground Conditions					
Complete as suitable	Description	Depth to Layer (bgl)	Water (Y/N)	Layer Thickness (m)	Comments
Surfacing	TOP SOIL	-	N	0.200	
Underlying Material	SUB SOIL	-	N	0.200	
Underlying Material	SUB SOIL/BASALT	-	N	0.250	
Underlying Material	-	-	-	-	-
Formation Level	BEDROCK	0.650	N	-	

Utilities Record						
Service	Water	Gas	HV/MV Ducting	LV Ducting	Fibre/Telecoms	Other/Unknown
Pipe Material	NA	NA	N/A	NA	NA	NA
Depth of cover (m)	NA	NA	N/A	NA	NA	NA
Diameter (mm)	NA	NA	N/A	NA	NA	NA
Quantity (No.)	NA	NA	N/A	NA	NA	NA

Street Furniture			
	Distance from TH (m)	In Future Works Area (Y/N)	Comments
Kerbs	NA	NA	NA
Road Markings	NA	NA	NA
Overhead Lines	NA	NA	NA
Street Lighting	NA	NA	NA
Utility Covers	NA	NA	NA

Sign off	Print	Signature
Subcontractor	NA	NA
H&MV:	Darren Fall	<i>Darren Fall</i>



TRIAL HOLE RECORD SHEET

Page:	1 of 2
Approved:	17 Jan 22
Review:	3 Years

QAP 06 QWI 11-F-68	Version	00
	Owner:	Operations Manager

Project Name:	Neilston	Document Number:	000001
Completed By:	Darren Fall	Trial Hole Reference:	TP10
Location:	Site – Adjacent to Phase 1 – Brown Field	Coordinates:	SEE PLAN ABOVE
Date of Inspection:	08/09 - April - 2024	Weather Conditions:	DRY / 13 DEG

Trial Hole Dimensions		
Length (m)	Width (m)	Depth (m)
2	1	0.200

Sketch (Plan & Section)

TRIAL PIT 10



200MM TOPSOIL

BASALT DETECTED AT 200 MM DEEP



TRIAL HOLE RECORD SHEET			Page:	2 of 2
QAP 06 QWI 11-F-68	Version	00	Approved:	17 Jan 22
	Owner:	Operations Manager	Review:	3 Years

Ground Conditions					
Complete as suitable	Description	Depth to Layer (bgl)	Water (Y/N)	Layer Thickness (m)	Comments
Surfacing	TOP SOIL	-	N	0.200	
Underlying Material	-	-	N	-	
Underlying Material	-	-	N	-	
Underlying Material	-	-	-	-	-
Formation Level	BEDROCK	.200	N	-	

Utilities Record						
Service	Water	Gas	HV/MV Ducting	LV Ducting	Fibre/Telecoms	Other/Unknown
Pipe Material	NA	NA	N/A	NA	NA	NA
Depth of cover (m)	NA	NA	N/A	NA	NA	NA
Diameter (mm)	NA	NA	N/A	NA	NA	NA
Quantity (No.)	NA	NA	N/A	NA	NA	NA

Street Furniture			
	Distance from TH (m)	In Future Works Area (Y/N)	Comments
Kerbs	NA	NA	NA
Road Markings	NA	NA	NA
Overhead Lines	NA	NA	NA
Street Lighting	NA	NA	NA
Utility Covers	NA	NA	NA

Sign off	Print	Signature
Subcontractor	NA	NA
H&MV:	Darren Fall	<i>Darren Fall</i>

Logged by: CM		Site: NEILSTON BESS		Contract No: E6303	
Date 08/04/24		Location H+M		Trial Pit No: TPO3	
Dimensions: 1.00x2.00		Equipment JT Traced			
Samp Depth	Samples & Tests	Depth	Description of Strata	Water	Backfill
0-30	B-T	0-020	D brown TOP SOIL		
0-70	B-T	0-20- 0-30	Med dense orange sh brown silty si grw str SAND. Grw SATSR str.		
		0-10- 0-80	Med dense brown si clayey v grw silt & sand w med Cobb. Grw A TO SR str (probably completely weathered BASALT. - 20 cm OBSTRUCTION C bed rock, low alt.)		SPAZ
Ground-water			Remark:		
Dry?	Struck	Rose to	Time	The sides of the pit stood vertical/collapsed below.....	
<input checked="" type="checkbox"/>				Photo Taken? <input checked="" type="checkbox"/>	

Logged by: CM		Site: NEILSTON BESS		Contract No:	
Date 08/04/24		Location		Trial Pit No: TPO7	
Dimensions: 1.00x2.00		Equipment JT Traced			
Samp Depth	Samples & Tests	Depth	Description of Strata	Water	Backfill
		0-020	D br TOP SOIL		
		0-20- 0-30	Med dense clayey gravelly str SAND w some pockets of S&F silt / ex weather rock. Grw SATSR str (probably completely w rock).		SPAZ
		0-30 0-40	Strong purplish grey BASALT. w med same as TPO3. rec & s. shaly grey str str grw w med Cobb.		
Ground-water			Remark:		
Dry?	Struck	Rose to	Time	The sides of the pit stood vertical/collapsed below.....	
<input checked="" type="checkbox"/>				Photo Taken? <input checked="" type="checkbox"/>	

Logged by: CM		Site: NEILSTON BESS		Contract No: E6303	
Date 08/12/24		Location ON PLAN		Equipment ST Tracked Excavator	
Dimensions: 1.00 x 2.00		Trial Pit No: TP24			
Samp Depth	Samples & Tests	Depth	Description of Strata	Water	Backfill
0.25	B.T.	0-0.20	Brown TOPSOIL		
		0.25-0.30	Med dense brown silty clayey sandy AFA etc CARBON. sand frac (completely weathered, B-TILE)		
		0.30-0.70	Strong F.V. strong D-AFLY grey vesicular BASALT. wind by occ strong red to med strong brown. (see as sandy AFA etc gravel w med carb.		
Ground-water			Remark:		
Dry?	Struck	Rose to	Time	The sides of the pit stood vertical/collapsed below.....	
<input checked="" type="checkbox"/>				Photo Taken? <input checked="" type="checkbox"/>	

Logged by: CM		Site: NEILSTON BESS		Contract No: E6303	
Date 08/12/24		Location		Equipment	
Dimensions:		Trial Pit No: TP09			
Samp Depth	Samples & Tests	Depth	Description of Strata	Water	Backfill
0.30	B.T.	0-0.20	Brown TOPSOIL.		
		0.20-0.40	Med dense brown clayey gravelly etc SAND w some patches of S.F.P silt. GRA SAND etc.		
		0.40-0.65	Strong + v strong light grey BASALT w some phenocrysts. wind by occ st red to med strong. see as v sandy AFA etc GRAVEL w med carb.		
Ground-water			Remark:		
Dry?	Struck	Rose to	Time	The sides of the pit stood vertical/collapsed below.....	
<input checked="" type="checkbox"/>				Photo Taken? <input checked="" type="checkbox"/>	

Logged by: CM		Site: NEILSTON BESS		Contract No: E0303	
Date 08/04/24		Location HTMV		Dimensions: 1.00 X 2.00	
		Equipment 8T tracked		Trial Pit No: TPO2	
Samp Depth	Samples & Tests	Depth	Description of Strata	Water	Backfill
0-30	P.T.	0-0.24	0 br topsoil.		
		0.24- 0.35	Med dense orange brown gravelly silty fm SAND. low Atok stoc		SP4C
		0.35- 0.40	v. strong + strong clay grey BASALT. w ind by old stoc rd to med strong rec as Atok cobb w some stoc gravel		
<p>Ground-water</p> <p>Dry? <input checked="" type="checkbox"/> Struck <input type="checkbox"/> Rose to <input type="checkbox"/> Time <input type="checkbox"/></p> <p>Remark: The sides of the pit stood vertical/collapsed below.....</p> <p>Photo Taken? <input type="checkbox"/> y/n</p>					

Logged by: CM		Site: NEILSTON BESS		Contract No: E0303	
Date 01/07/24		Location HTMV		Dimensions: 1.00 X 2.00	
		Equipment 8T tracked		Trial Pit No: TPO8	
Samp Depth	Samples & Tests	Depth	Description of Strata	Water	Backfill
0-20	B+T.	0-0.23	Br topsoil.		
		0.23- 0.50	Med dense orange brown silty gravelly fm SAND. Gray Atok stoc. Low cobb (Atok stoc)		SP4C
			-0.70 bec stoc sand.		
			-0.80m OBSTRUCTION (brick, bush)		
<p>Ground-water</p> <p>Dry? <input checked="" type="checkbox"/> Struck <input type="checkbox"/> Rose to <input type="checkbox"/> Time <input type="checkbox"/></p> <p>Remark: The sides of the pit stood vertical/collapsed below.....</p> <p>Photo Taken? <input checked="" type="checkbox"/> y/n</p>					

Logged by: CM			Site: WEILSTON BESS			Contract No: E6307			
Date 01/14/24			Location H+M+V		Dimensions: 1.00 x 2.00		Equipment ST tracked		
					Trial Pit No: TP25				
Samp Depth	Samples & Tests	Depth	Description of Strata				Water	Backfill	
0-2.6	B+T	0-0.35	BR TOPSOIL						
1-2.0	B+T	0.35-0.95	Firm orange brown + brown silt Sandy CLAY. Grn A to SA to C.					S/S	
		0.95-1.50	Soft reddish brown mottled grey silt silty green CLAY. low cobb. Grn + cobb. A to C.						
		1.50	... @ OBSTRUCTION (bedrock, base H).						
Ground-water			Remark:						
Dry?	Struck	Rose to	Time		The sides of the pit stood vertical/collapsed below.....			Photo Taken? <input checked="" type="checkbox"/> y/n	

Logged by: CM			Site: WEILSTON BESS			Contract No: E6307			
Date 01/14/24			Location H+M+V		Dimensions: 1.00 x 2.00		Equipment ST tracked		
					Trial Pit No: TP10				
Samp Depth	Samples & Tests	Depth	Description of Strata				Water	Backfill	
		0-	BR TOPSOIL						
		0-2.0	... @ 2.0m OBSTRUCTION (bedrock, base H).					S/S	
Ground-water			Remark:						
Dry?	Struck	Rose to	Time		The sides of the pit stood vertical/collapsed below.....			Photo Taken? <input checked="" type="checkbox"/> y/n	

Logged by: CM		Site: NEILSTON BESS		Contract No: E6303	
Date 08/04/14		Location H+mv		Trial Pit No: TP17	
Dimensions: 1.30 x 2.00		Equipment BT Tracked			
Samp Depth	Samples & Tests	Depth	Description of Strata	Water	Backfill
0-0.20	BT	0-0.30	0 br PEAT		
0.20-1.40	BT	0.30-1.40	Firm greyish brown silty silt clay CLAY w some bit of sand flow calab. Grav + cobles silt in spec. mottled orange + yellow		Spot
		1.40-1.50	Med strong conc silt of greenish grey BASALT? (course granular lined by conc silt + iron to weath.		
Ground-water			Remark:		
Dry?	Struck	Rose to	Time	The sides of the pit stood vertical/collapsed below.....	
	1:35			Photo Taken? <input checked="" type="checkbox"/>	

Logged by: CM		Site: NEILSTON		Contract No: E6303	
Date 08/04/14		Location H+mv		Trial Pit No: TP25	
Dimensions: 1.00 x 2.10m		Equipment BT tracked			
Samp Depth	Samples & Tests	Depth	Description of Strata	Water	Backfill
0-0.20	BT	0-0.30	BT party test etc		
1-20	BT	0.30-0.45	Firm orangeish brown mottled grey silty clay sandy clay w low cobble - gravelly silt etc		Spot
		0.45-1.65	STIFF greyish brown silty silt clay w low cobble + some or yellow silty sand		
		1-65	...etc a OBSTRUCTION (bedrock, basalt)		
Ground-water			Remark:		
Dry?	Struck	Rose to	Time	The sides of the pit stood vertical/collapsed below.....	
	1:40			Photo Taken? <input checked="" type="checkbox"/>	

Logged by: CM		Site: NETLSTON BESS		Contract No:	
Date 08/04/24		Location HTRW		Trial Pit No: TP05	
Dimensions: 1.00 x 2.00		Equipment ST + 1/2 inch chd.			
Samp Depth	Samples & Tests	Depth	Description of Strata	Water	Backfill
0.30-	B/T	0-0.25	D br TOPSOIL		
		0.25-0.45	Med coarse orange brown silty ss 9m diam sand in low cobb. Curv + cobb silty ss - Co 3m construction (bedrock, bus etc)		Spaz
Ground-water			Remark:		
<input checked="" type="checkbox"/> Dry	Struck	Rose to	Time	The sides of the pit stood vertical/collapsed below.....	
				Photo Taken? <input checked="" type="checkbox"/>	

Logged by: CM		Site: NETLSTON BESS		Contract No: EB303	
Date 08/04/24		Location		Trial Pit No: TP06	
Dimensions: 1.00 x 2.00		Equipment ST + 1/2 inch chd.			
Samp Depth	Samples & Tests	Depth	Description of Strata	Water	Backfill
		0-0.25	BR TOPSOIL		
		0.25- 0.45	Medium Strong + Strong purplish gray BASALT, med pink stony + 5+ pebbles to weigh RCC as v sandy. 1/2 inch gravel w/ med cobb low.		Spaz
Ground-water			Remark:		
<input checked="" type="checkbox"/> Dry	Struck	Rose to	Time	The sides of the pit stood vertical/collapsed below.....	
				Photo Taken? <input checked="" type="checkbox"/>	

Logged by: CMA		Site: NEELSTON BESS			Contract No: E6803		
Date: 08/12/24		Location: MTRV		Dimensions: 1.00 x 2.00		Equipment: 8T tracked	
Trial Pit No: JD15							
Samp Depth	Samples & Tests	Depth	Description of Strata			Water	Backfill
1.00	B/T	0-0.30	D brown PEAT				
2.50	B/T	0.30- 0.65	Firm orange brown mottled grey silty silty clay w some blip of fine sand				SP/EL
		0.65- 2.60	Shor brownish grey silty clay w some blip of sand. Some cobble & gravel content. Clay clay. A to SR stone.				
			...el. from base v short				
Ground-water		Remark: si seepage of surface water entering pit					
Dry?	Struck	Rose to	Time	The sides of the pit stood vertical/collapsed below.....			Photo Taken? <input checked="" type="checkbox"/>

Logged by: CMA		Site: NEELSTON BESS			Contract No: E6303		
Date: 08/12/24		Location:		Dimensions: 1.00 x 2.00		Equipment: 8T tracked	
Trial Pit No: TP 16							
Samp Depth	Samples & Tests	Depth	Description of Strata			Water	Backfill
0.70	B/T	0-0.80	D b PEAT				
1.20	B/T	0.80	Firm orange brown mottled grey silty silty clay w some blip of sand. Gw satur				SP/SZ
2.20	B/T	0.80- 2.50	Shor brownish grey silty clay w some cobble. Gw t cobble. A to SR stone.				
			...el. from base v short				
Ground-water		Remark: Much surface water entering pit.					
Dry?	Struck	Rose to	Time	The sides of the pit stood vertical/collapsed below.....			Photo Taken? <input checked="" type="checkbox"/>

18729 near

Logged by: CM		Site: NEILSON BEES			Contract No: E6903	
Date: 04/04/78		Location: HTRMV	Dimensions: 1.00 x 3.00	Equipment: GT Tracked	Trial Pit No: TP21	
Samp Depth	Samples & Tests	Depth	Description of Strata		Water	Backfill
1.20	B-T	0-1.10	D b PEAT			
2.00	B-T	1.10-1.80	Soft grey silty clay w many plant remains + strong organic Odour			SP12
		1.80-3.10	Firm grey mottled red sandy silty clay w some w/p of sand. Flow Cobb. Grw F Cobb SA SR 8700			
Ground-water		Remark: Stopped due to exp water reaching end of run much surface water in grass				
Dry?	Struck	Rose to	Time		Photo Taken? <input checked="" type="checkbox"/>	
					The sides of the pit stood vertical/collapsed below.....	

Logged by: CM		Site: NEILSON BEES			Contract No: E6903	
Date: 09/04/78		Location: HTRMV	Dimensions: 1.00 x 3.00	Equipment: GT Tracked	Trial Pit No: TP18	
Samp Depth	Samples & Tests	Depth	Description of Strata		Water	Backfill
0.70	B-T	0-0.25	D b Peaty TOPSOIL			
1.50	B-T	0.25-0.80	Firm orange brown silty clay w some w/p of Cobb. Grw + Cobb SA SR 8700			SP12
2.70	B-T	0.80-2.80	Firm orange brownish grey silty clay w some w/p of sand + low Cobb. Grw Cobb SA SR 8700			
		- @ 1.5m bec soft, low to water content				
		- @ 2.5m bec v. soft				
Ground-water		Remark: Some surface water entering pit.				
Dry?	Struck	Rose to	Time		Photo Taken? <input type="checkbox"/>	
					The sides of the pit stood vertical/collapsed below.....	

Logged by: CM		Site: NEILSTON BESS		Contract No: E6303	
Date: 01/04/20		Location: H 20M		Trial Pit No: TP20	
Dimensions: 1.0 x 3.00		Equipment: ST tracked			
Samp Depth	Samples & Tests	Depth	Description of Strata	Water	Backfill
0-70	BHT	0-70	Br peaty topsoil		
2-70	BHT	2-70	Firm orange br. mat orange fony SI grey clay w many b/p of sand flow cobb. Grwt cobb S&S R spec.		Spill
			stiff brownish grey SI grey clay w low cobb. Grwt f cobb S&S R spec. Low boulder.		
			-- @ 2.10 bec v stiff		
		2.80	-- @ 2.80 construction (probably bedrock)		
Ground-water			Remark: Some surface water stress		
Dry?	Struck	Rose to	Time	The sides of the pit stood vertical/collapsed below.....	
<input checked="" type="checkbox"/>				Photo Taken? <input checked="" type="checkbox"/>	

Logged by: CM		Site: NEILSTON BESS		Contract No: E6303	
Date: 01/04/20		Location: H 20M		Trial Pit No: TP14	
Dimensions: 1.0 x		Equipment: ST tracked			
Samp Depth	Samples & Tests	Depth	Description of Strata	Water	Backfill
1.00	BHT	0-0.30	Br topsoil		
2.00	BHT	0.30	Firm to stiff br. stiff orange brown mat orange fony yellow SI grey SI grey clay thinly lam. clay w some orange clay kaolinite + plat remains + some b/p of sand flow cobb. Grwt f cobb S&S R spec. Low boulder		Spill Surface water infiltrate
		1.10	-- @ 0.80 bec stiff		
		1.10 - 2.55	Firm to stiff brownish grey SI grey SI grey clay w low cobb. Grwt f cobb S&S R spec. Low boulder.		
			-- @ 0.80 bec stiff & 1.70m.		
Ground-water			Remark: -- @ 2.55 construction (bedrock, probably).		
Dry?	Struck	Rose to	Time	The sides of the pit stood vertical/collapsed below.....	
<input checked="" type="checkbox"/>				Photo Taken? <input checked="" type="checkbox"/>	

Logged by: CM		Site: NEILSTON BESS		Contract No: E6303	
Date 09/06/24		Location HTRV		Trial Pit No: TP12	
Dimensions: 1.00x		Equipment ST tracked			
Sample Depth	Samples & Tests	Depth	Description of Strata	Water	Backfill
0-70	D+T	0-030	Br TOPSOIL	320	
1.20	B+T	0.31-0.41	Shst orange brown mottled grey + orange silt. 51 yr clay w low cobb. & binder		Shst
		0.48-0.58	Med dense orange brown clay silt. 51 yr clay w low cobb. & binder. Low to fine sh. cts. silt to v.		xcc - firm
		3.20	OBSTRUCTION (probably bed rock)		
Ground-water		Remark: SI seep @ 3.20			
Dry?	Struck	Rose to	Time	The sides of the pit stood vertical/collapsed below.....	
	3.20			Photo Taken? <input checked="" type="checkbox"/>	

Logged by: CM		Site: NEILSTON BESS		Contract No: E6303	
Date 07/06/24		Location HTRV		Trial Pit No: TP113	
Dimensions: 1.00x		Equipment ST tracked			
Sample Depth	Samples & Tests	Depth	Description of Strata	Water	Backfill
0-70	B+T	0-035	Br TOPSOIL		
1.20	B+T	0.21-0.02	Shst orange brown mottled orange silt. 51 yr clay w low cobb. & binder. Gray fine silt sh. silt.		Shst
		1.00-1.45	Med dense orange brown clay. Sandy to silt. fine gravel w low cobb. & silt. mtc. (completely weathered basal) - Green silt of Ox with very weak basal		FD
			OBSTRUCTION (basal)		
Ground-water		Remark: Field drain.			
Dry?	Struck	Rose to	Time	The sides of the pit stood vertical/collapsed below.....	
<input checked="" type="checkbox"/>				Photo Taken? <input checked="" type="checkbox"/>	

Logged by: CM			Site: NEILSTON BESS			Contract No: E6303		
Date 09/04/24			Location HTRW			Dimensions: 1.00 x 2.00		
Equipment BT tracked			Trial Pit No: TP13					
Samp Depth	Samples & Tests	Depth	Description of Strata				Water	Backfill
0.20	B+T	0-0.20	Br. Partly topsoil.					
2.00	B+T	0.20-1.00	Firm orange sh brown mottled grey SI su SI gravel CLAY w low COB. Grav + COB. SAND STOC				FD	
		1.00-3.00	Shed brownish grey SI su SI gravel CLAY w thin COB + boulder -- @ 2.00m bcc V S.F.S.					S.F.S.
Ground-water			Remark: find drums					
Dry?	Struck	Rose to	Time				Stopped due to reach of excavator	
<input checked="" type="checkbox"/>							The sides of the pit stood vertical/collapsed below Photo Taken? <input checked="" type="checkbox"/>	

Logged by: CM			Site: NEILSTON BESS			Contract No: E603		
Date 09/04/24			Location HTRW			Dimensions: 1.00 x 2.00		
Equipment BT tracked excavator			Trial Pit No: TP01					
Samp Depth	Samples & Tests	Depth	Description of Strata				Water	Backfill
		0-0.20	Browns topsoil					
		0.20-0.60	Med dense orange brown clayey SI gravel firm SAND (pods) w rock.					S.F.S.
		0.60	OBSTRUCTION (basalt).					
Ground-water			Remark:					
Dry?	Struck	Rose to	Time				The sides of the pit stood vertical/collapsed below Photo Taken? <input checked="" type="checkbox"/>	
<input checked="" type="checkbox"/>								